



BIOGREEN SCIENCE

STARTER KIT

/CONTENTS

Company Profile
Founder Profile
Mibelle Profile
Product & Clinical Test
Marketing Plan
Galery
Testimoni

Philippines Stockies :
Makati 2F Oriental Gardens Makati
Chino Roces Ave. Makati 1200





- Biogreen believes that every health problem nowadays spread all over the world as the increasing number of pollutant, less nutritious food, stress, as well as the inability of our bodies to constantly cleanse ourselves from all the toxins that can ultimately jeopardize our health.
- With the continuing decline in health conditions around the world, Biogreen Science believes that everyone should start implementing lifestyle can rejuvenate and nourish the body so they can maintain a decent standard of living in good health and optimal fit.
- For the sake of spreading the good things to the world, Biogreen Science awares that each person only needs to open their eyes to the fact.
- Larry Widjaja and his partner combining network marketing success legendary along with extensive experience in the field of nutrition their unyielding spirit to continue to make Biogreen Science as a health company and fitness No. 1 in Indonesia.

- Now in 8 months, from more than 10,000 members have joined in this mission. Biogreen Science mission is to create the millions of people who are healthier and creating a sustainable source of income with Integrity and Heart.
- You just pave the way towards a brighter future with a whole the ability you have this moment with partner companies, in order to realize the aspiration to change the conditions of health and welfare of the world for the better. Everything starts from you .We are honored you have decided to join us.

welcome.

A handwritten signature in black ink, appearing to be the name 'Larry', written in a cursive style.

Larry

ABOUT THE FOUNDER



The meteoric rise of Biogreen Science was piloted by the visionary founder with a charitable heart, Larry Widjaja.

His inspirational story is one that's worthy of mention time and again.

Life back then was not easy but at the age of 15, Larry started various kinds of business; from selling cigarettes to mobile phone credits.

Due to his enterprising nature and trustworthiness, he quickly built a vast network and could even draw a higher paycheck than his school's headmaster.

In just a spate of few years, Larry's business empires continue to prosper at amazing rate.

Now, he already has 8 companies in various portfolios such as property, entertainment and movie industries. He strongly believes that health industry is an enormous one; if done through network marketing concept, the potential is unbelievable.

Biogreen Science definitely have all the ingredients for immense success. With top quality products to match its profitable marketing plan, a strong financial footing and broad connections around the world, we are on our journey to be a top notch company in the international world of network marketing

”

Vision

If there's a phrase "Network Marketing" that ever be heard or run by someone on earth, then the company must be biogreen science.

Mision

MisionBioGreen Science is committed to create millions of opportunity and create a sustainable source of income with Integrity and Heart.

”

BIOGREEN OFFICE



BIOGREEN OFFICE





Currently, the Mibelle Group, a full-service brand manufacturer customer, serve three business units: Personal Care, Home Care and Nutrition. With Mibelle Group Brands business unit, is also active in the development and management of exclusive brands in the cosmetics sector. As an independent business unit operations, Mibelle Biochemistry Group is specialized in the research and development of active ingredients for cosmetic applications and has an outstanding reputation in the cosmetics industry worldwide.

The Mibelle Group is number three in the European market owned brands. The Group has approximately 1,000 employees and generated sales of around EUR 328 million.

ABOUT Dr.Fred Zull



The man who is really instrumental in Mibelle Biochemistry Switzerland and Biogreen Science, Dr.Fred Zull.

He was the founder and Inventor of Apple Stemcell and was awarded 2008 European Cosmetic Innovation Prize.

Dr.Fred Zulli Studying and Receiving Phd Biochemistry and ETH Zurich. He was then working at the Nestle Research Center in Switzerland on food, before he Entering the cosmetics industry. Dr.Fred Zulli is the Founder and Chief Mibelle Biochemistry, A 20 year-old Swiss company, Special Moves in Innovation Research and Development of Active Ingredients for Cosmetic Industry.





MIBELLE BIOCHEMISTRY AWARDS



Seven time innovation prize winner:

European Cosmetics Innovation Prize 2008, category : Best Active Ingredient

Innovation Zone Best Ingredient Award in-Cosmetics Europe 2012

Innovation Zone Best Ingredient Award in-Cosmetics Asia 2012

BSB Innovation Prize 2012

CPCIA Personal Care Ingredients 2012

European Cosmetics Innovation Prize 2014, category : Best Active Ingredient

Frost & Sullivan 2014 Best Practices Award



Apple Stem Cell Plus

Regen, Beauty, and Shine

AGING

Why this is happened ?



The Decrease of Cells Qualitatively and Quantitatively

Young Cell Regeneration

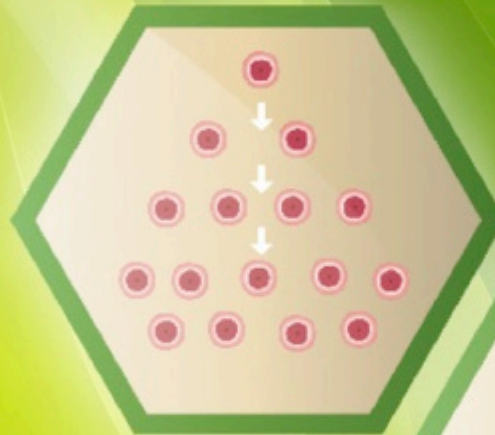

Regeneration

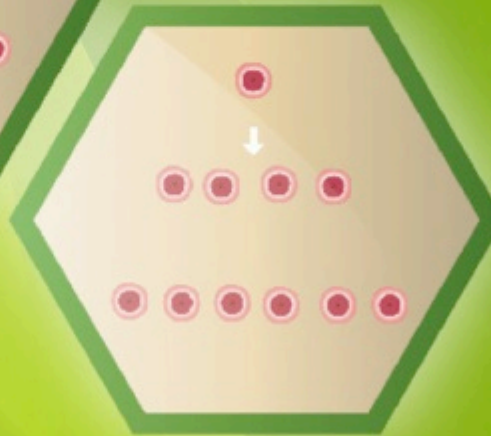

Old Cell Regeneration

Stem Cell

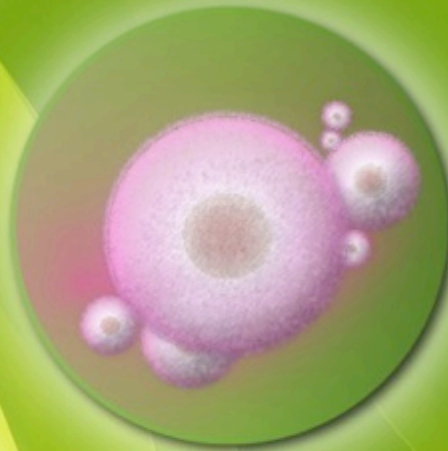

Characteristic :

Self Renewal:

Stem Cell could go through some division cycles to maintain its amount

Differentiation :

Capacity to form as specific cell for restoration and replace the broken cells and build new cells

There are two kinds of stem cells in human body:

Embyronic Stem Cell

Adult Stem Cell

Stemcell

Adult Stemcell

Embrionic Stemcell



Totipotent dan Pluripotent

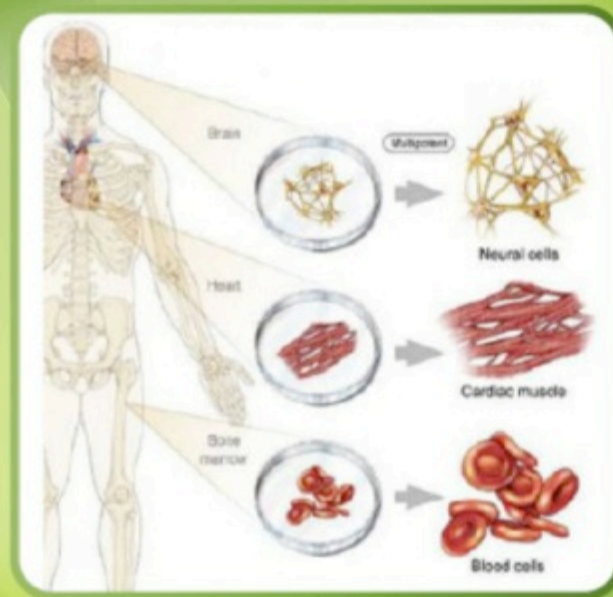

Multipotent



How about stem cells on the plants?

The benefits of plants in regenerating:

Forming callus to regenerate,
All plants have potencies to form this callus

BUT HOW MUCH?



Uttwiler Spatlauber Apple (Malus Domestica)

This apple has cultivated in 18th century, But has been forgotten because its sour and bitter taste.

Becomes a rare type of Apple

This apple can preserve its freshness for one year.
Inspire Dr. Fred Zuelli to observe and develop this kind of apple.
He developed and patented with the name PhytoCellTec.™

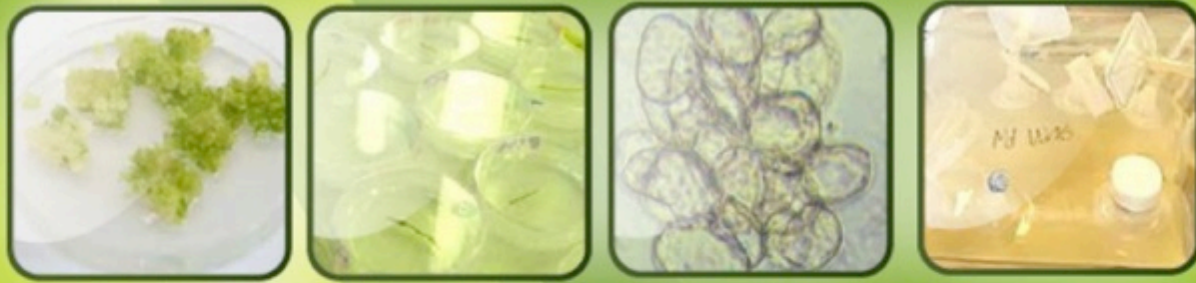

PhytoCellTec™ (Malus Domestica)

Harvesting extract of Stem Cells by making wound on the Apple to form new Callus tissues.

This callus has the same characteristic with Stem Cells, then be cultivated and bred.

NOT USING growth hormone, dangerous chemicals even genetic engineering!

Skin Cells Regeneration

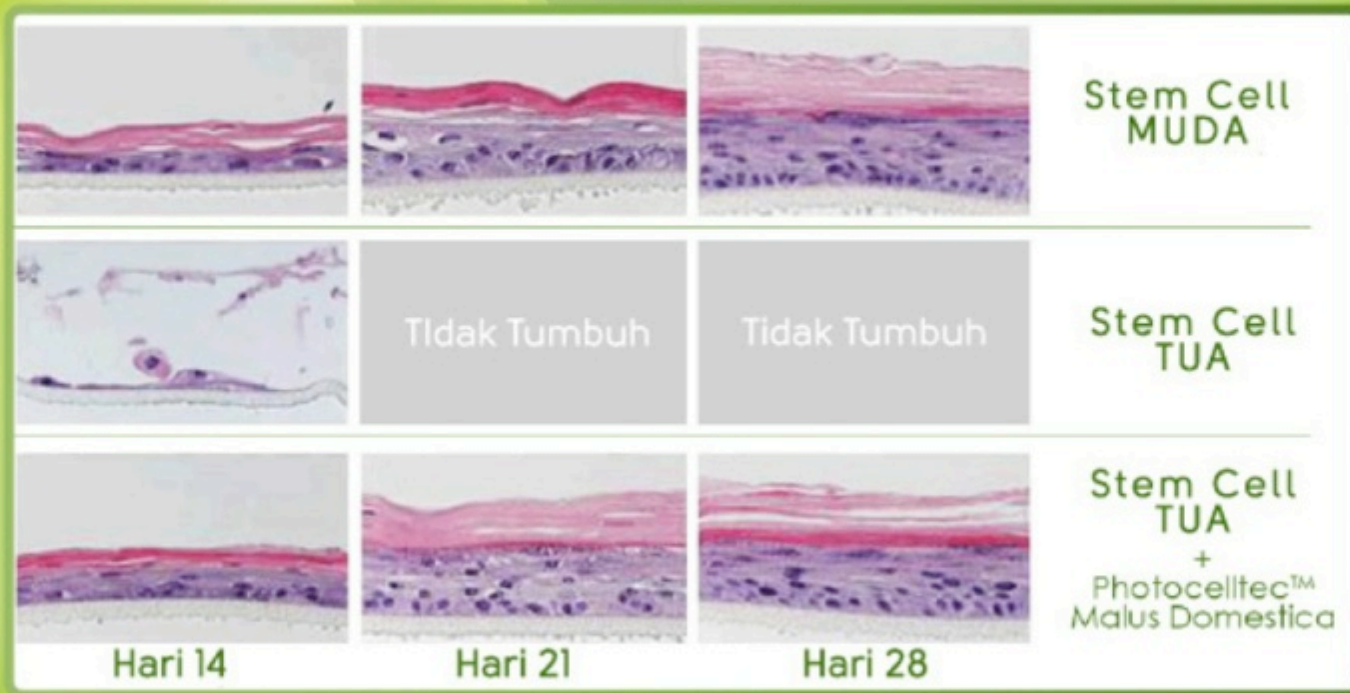

Preventing skin cells from UV

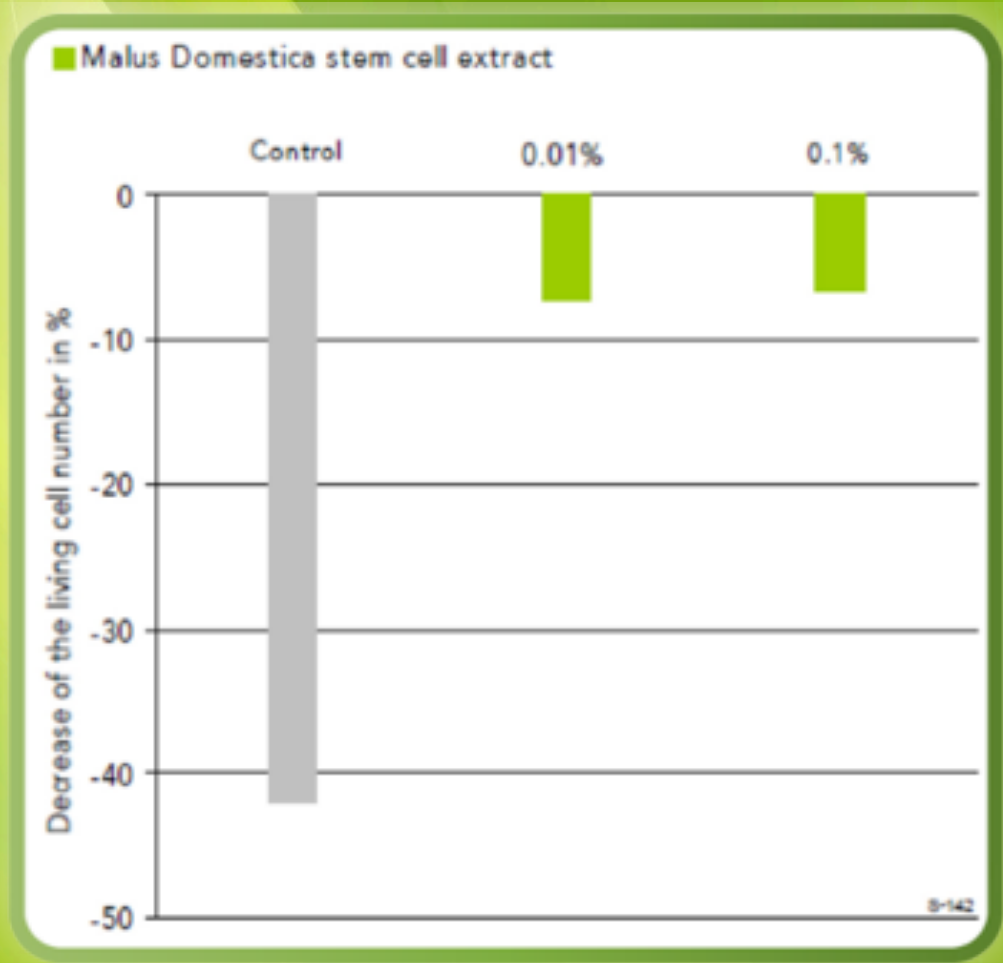

Reducing Wrinkles

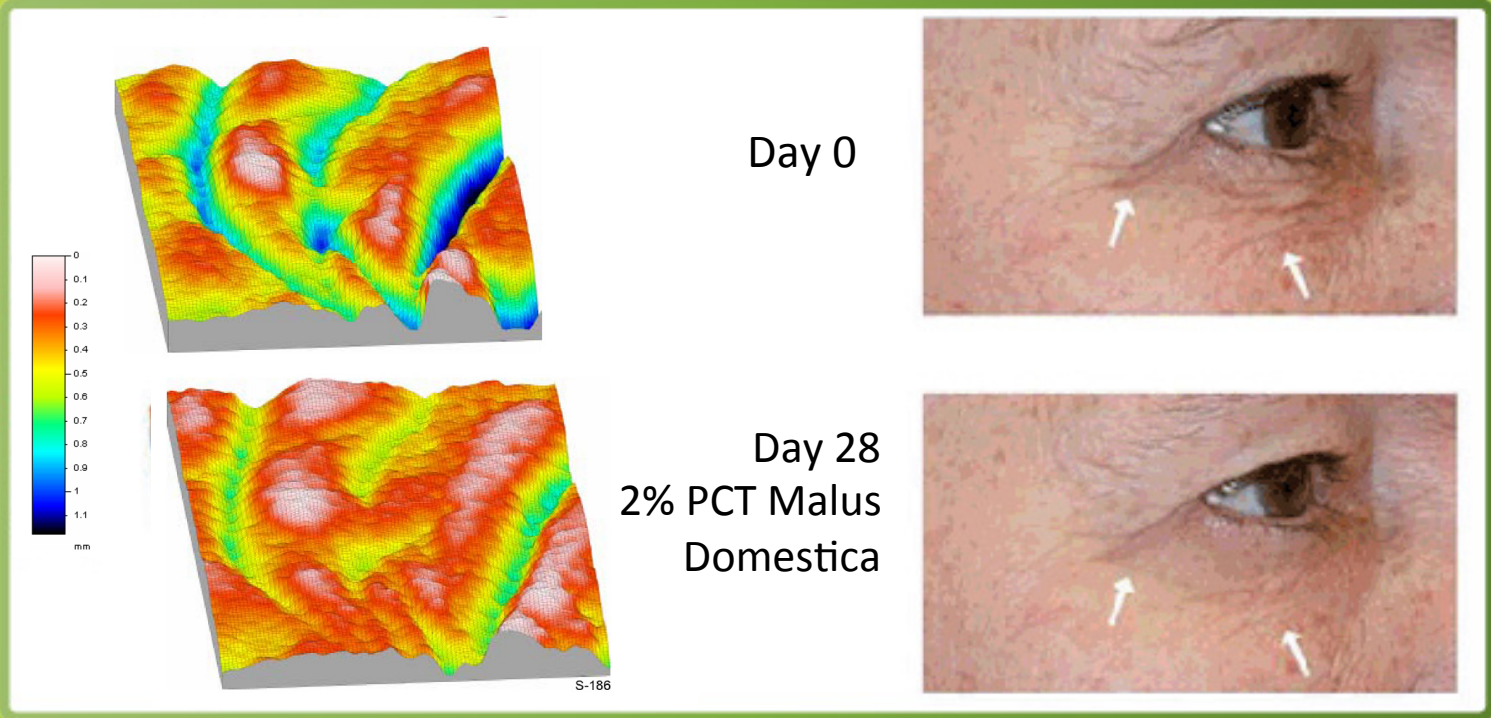

Clinical Test on Hair

- Hair Follicles** : From human skin fragments
(From micro dissection)
- Test substance** : PhytoCellTec™ Malus Domestica 0.2%
- Design** : Length of hair follicle increases until day 14
>after day 14 induction of senescence
>length of hair follicle decreases



Clinical Test of Apple Stem Cell Plus



Gen. that is down regulated by senescence induction (see control)



Gen. that is up-regulated or normalized in senescent cells by ProCellus Mollis Domestica

Gen	Senescent Control F+D	Senescent F+D + 2% Mollis Domestica Stem Cell Direct.
Cyclin B1: induces Proliferation	73 ↓	130 ↑
Cyclin B1: tumor inducer	76 ↓	105 ↑
p53: tumor Suppressor Gene	63 ↓	137 ↑
insulin-Like growth factor II: cell Proliferation enhancer	41 ↓	117 ↑
heme oxygenase 1: antioxidant enzyme	39 ↓	21 ↑

Help normalizing broken cells and preventing CANCER.



Argan tree **(Argania spinosa)**

Argan Tree could last for 150 to 200 years in extreme environment (>50°)

Include as one of the plants that have the longest life span.

The fruits are peanut-like shaped with diameter 3cm

Argan Tree

Help regenerating fibroblast cells

Repairing extracellular structure - Reducing the wrinkles' depth

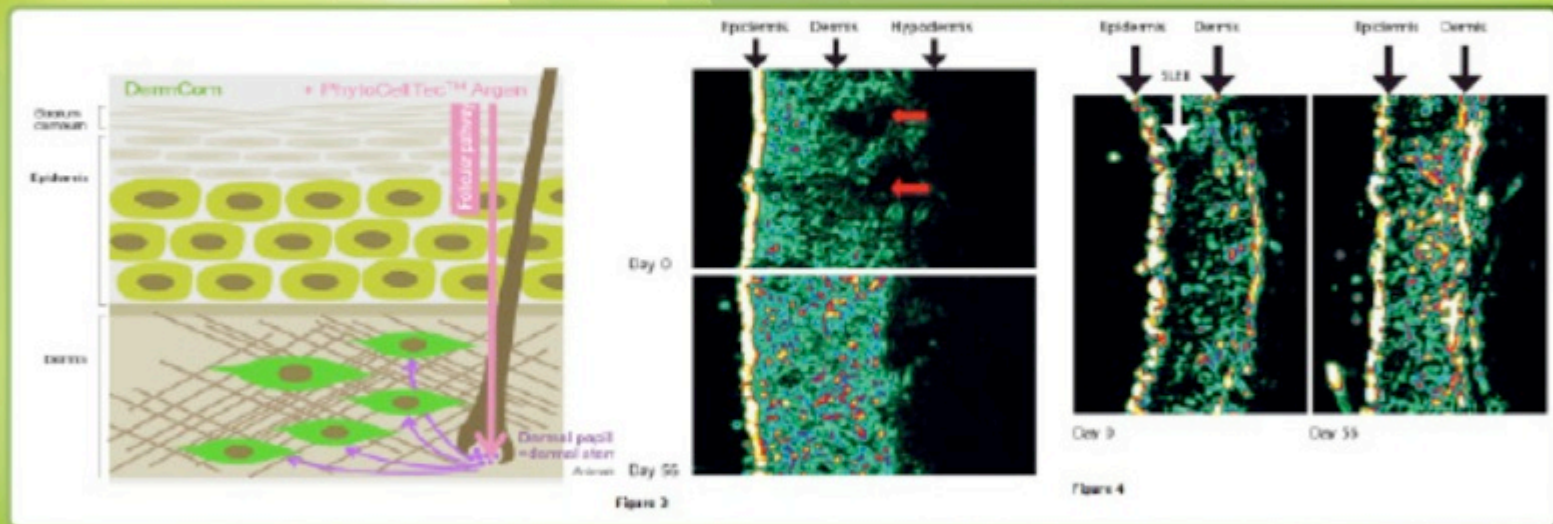

Fibroblast functioned to produce collagen and elastin in skin's dermis and bind collagen and elastin.

Glutathione

One of the most important Antioxidant in plants, mushrooms, animal and human.

Preventing damage caused by Free radicals!

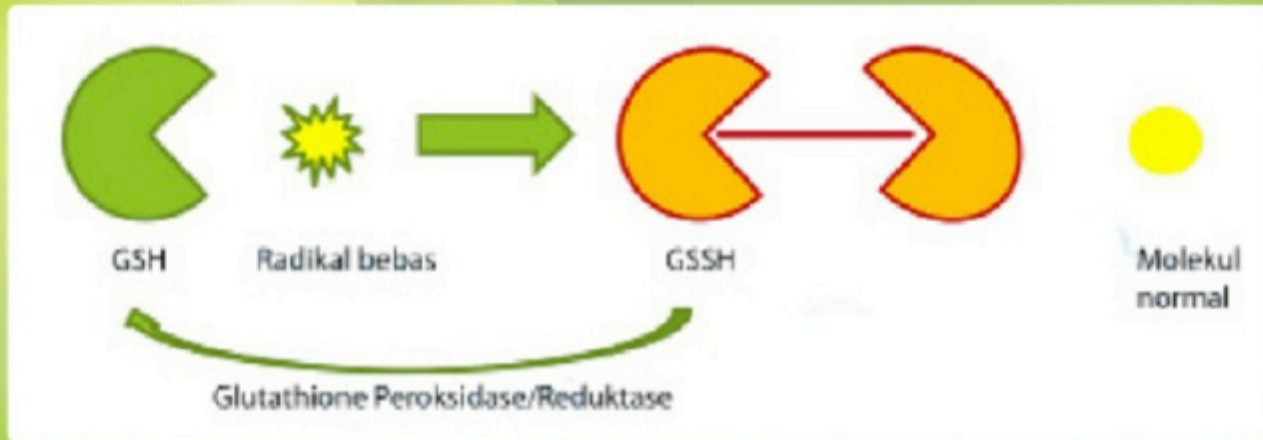

Antioxidant

- Anti-aging and anti-wrinkles
- Makes skin smooth, fresh and radiant
- Enhance healing wounds

Melanin Inhibition

- Whitens the skin
- Dark Spot remover
- Prevent and/or remove Pimples and pimple marks

What is free radical?

Free radical is a labil molecule that really reactive.



Free Radical is like a criminal that lack of energy.

Free Radical attacks from the inside energy to satisfy themselves.

Where is FREE RADICAL from?

FREE RADICAL FORMATION

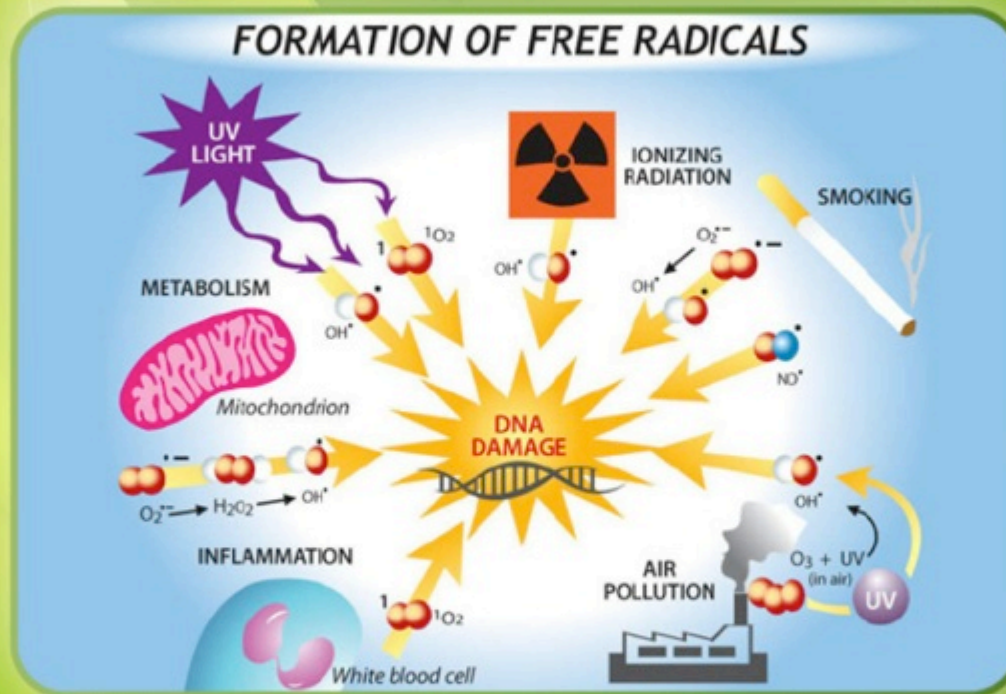

Superoxide, $O_2^{\bullet -}$ - Hydrogen Peroxide, H_2O_2 - Singlet Oxygen 1O_2

Hydroperxy Radical, HOO^\bullet - Lipid Peroxyde Radical, ROO^\bullet

Nitric Oxide, NO^\bullet - Peroxynitrite, $ONOO^\bullet$

How can we solve free radical?



**The hero of our body against free radicals is
ANTIOXIDANT**

Antioxidant will neutralize free radicals by setting up electron so free radicals will be stable and not reactive anymore.

The impact of free radicals

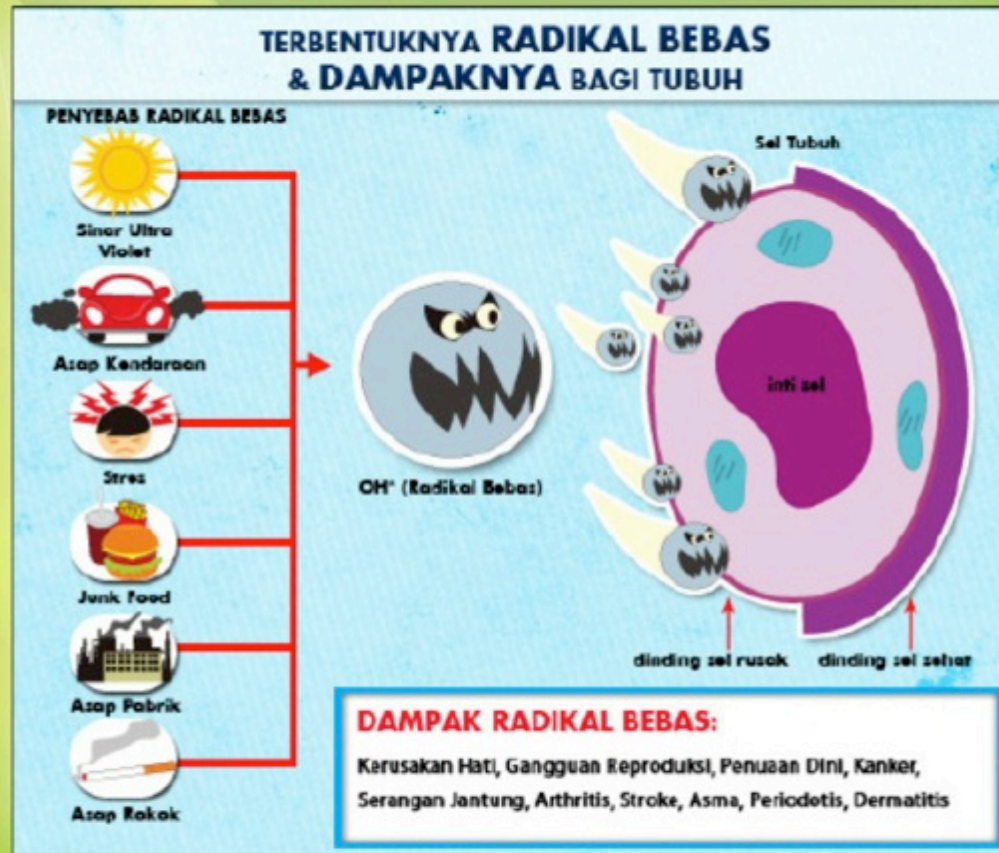

- Liver damage - Reproductive disorders - Premature Aging
- Cancer - Heart Attack - Arthritis - Stroke - Asthma
- Perioditis - Dermatitis

The way of glutathione as anti-toxic

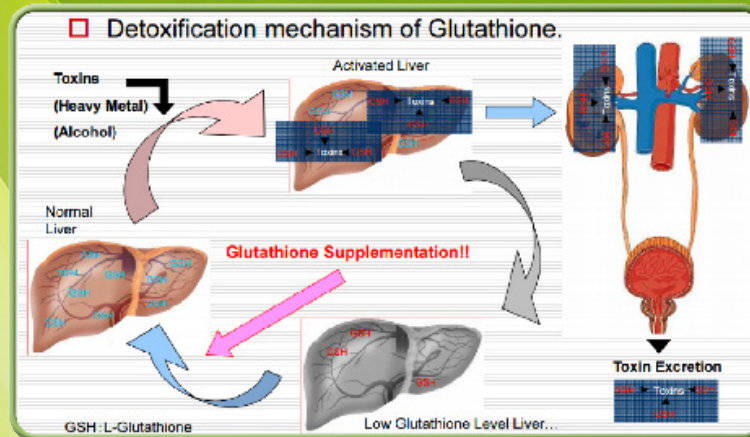

The biggest problem of glutathione

Broken down by stomach acid that resulted missing its active form.

Does not penetrate the intestinal cells that resulting waste

Clinical test for Glutathione solving the problems

Glutathione, Resistance for Digestion

Resistance Study with Artificial Digestive Juices

We checked the resistance of Glutathione (GSH) against digestive juices with artificial digestive juices.

We used..

Pepsin(1:60) for 1hr

SGT(1:250) for 2hr

Amino peptidase(200mU/ml) for 2hr

Then we measured GSH by HPLC (detection for 20min)

—We expected that the Cysteine of GSH would be digested, but unexpectedly, no Cysteine has digested

—For oral intake, intact GSH will reach to small intestine.

Absorption Study (Oral Intake)

Experimental Design

Treatment

1mg GSH

Normal diet

Food intake

Food intake

Food intake

Food intake

Food intake

Food intake

Food intake

Food intake

Food intake

Food intake

Food intake

Food intake

Food intake

Food intake

Food intake

Food intake

Food intake

Using Chamber

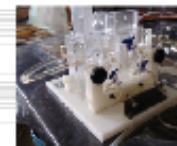

Analyse by GSH assay and LC/MS

Intact Glutathione pass through the Caco-2 mono layer.



KOHJIN

lutathione

Kohjin's L-Glutathione is:

- US FDA GRAS Notice (#GRN 000293)
- KOSHER Certified by "OK"
- HALAL Certified by "MUI"
(For Muslims such as Indonesia, Malaysia, MiddleEast)
- Fermented from FDA approved Yeast (Tortula Yeast)
- No adverse report on drug compatibility

Kohjin is :

- Leading manufacturer of glutathione since 1968
- ISO Certified/GMP approved

The Benefits of Glutathione



Mark Hyman, MD is a board certified   

Glutathione: The Mother of All Antioxidants

Posted: 08/20/16 2:12 am EDT | Updated: 11/02/2017 9:32 am EDT

It's the most important molecule you need to stay healthy and prevent disease -- yet you've probably never heard of it. It's the secret to prevent aging, cancer, heart disease, dementia and more, and necessary to treat everything from autism to Alzheimer's disease. There are more than 85,000 medical articles about it -- but your doctor doesn't know how address the epidemic deficiency of this critical life-giving molecule ...

What is it? I'm talking about the mother of all antioxidants, the master detoxifier and master of the immune system: **GLUTATHIONE** (pronounced "glu-toe-thigh-one").

The good news is that your body produces its own glutathione. The bad news is that poor diet, pollution, toxins, medications, stress, trauma, aging, infections and radiation all deplete your glutathione.

This leaves you susceptible to uncorrected cell disintegration from oxidative stress, free radicals, infections and cancer. And your liver gets overloaded and damaged, making it unable to do its job of detoxification.

In treating chronically ill patients with Functional Medicine for more than 10 years, I have discovered that glutathione deficiency is found in nearly all very ill patients. These include people with chronic fatigue syndrome, heart disease, cancer, chronic infections, autoimmune disease, diabetes, autism, Alzheimer's disease, Parkinson's disease, arthritis, asthma, kidney problems, liver disease and more.

The body normally produces enough glutathione to ensure proper detoxification. However, in individuals suffering with certain health conditions, the amounts of glutathione produced can be severely compromised, as it's often the case for [Autism](#) and [Aspergers in children](#).

Glutathione therapy is one of the most promising lead for autism treatment support. In their research paper entitled **Glutathione in the treatment of autism: a preliminary investigation**, Leigh Ann Chapman ND, Will Gregory PhD, Heather Dickey PhD explained: "Evidence suggests that autism spectrum disorders are influenced by the intricate interface between genetics, immune function, toxic environmental exposures, and increased oxidative stress. Glutathione (GSH) serves as a potent immune system activator and one of the human body's most powerful antioxidants, providing cellular protection from the damage of free radicals. [...] The increase of whole blood glutathione levels as well as improvement in behavior and physical symptoms of children with autism was statistically significant after oral liposomal glutathione, Essential GSH, replacement therapy."

Other scientific evidence shows that a lack of glutathione can lead to:

- Reduced ability to detoxify, resulting in neurotoxicity
- Altered function of proteins
- Reduced cysteine levels in the brain
- Degeneration of the gut mucosa, leading to the leaky gut syndrome
- Increased cell damage
- Altered neurotransmitters synthesis



The Benefits of Glutathione

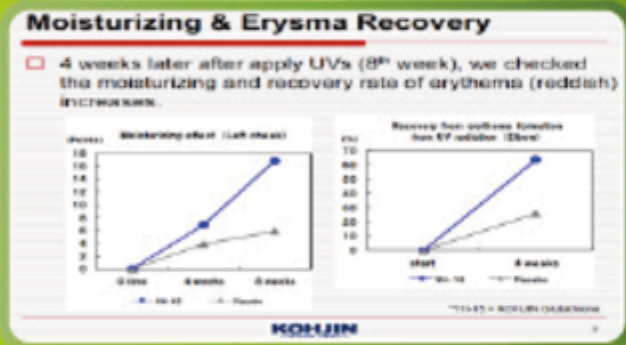

Help recovering

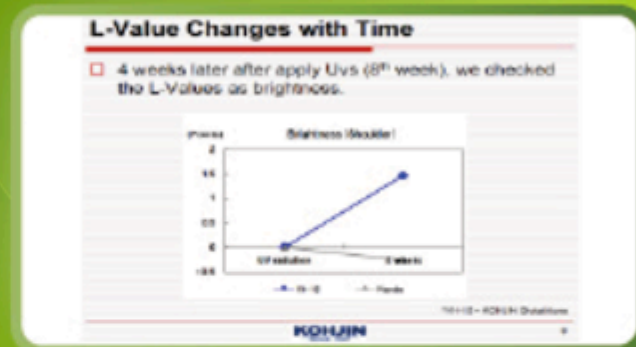

Brighten skin

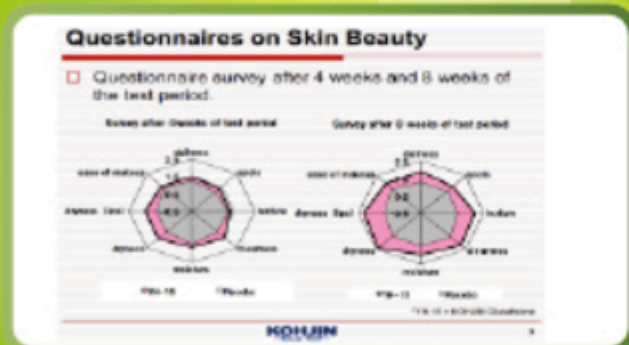

Repairing skin quality

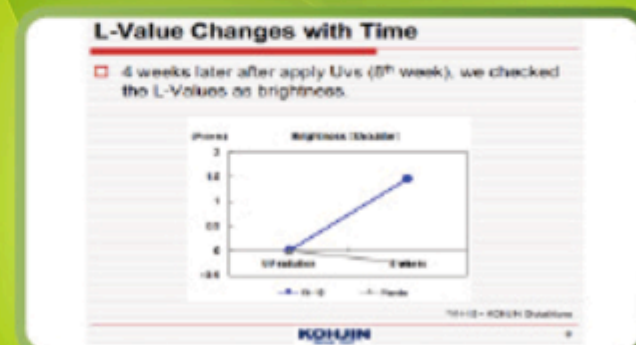

Detox

AWARD



Mibelle Group's award and partnership certificates between Biogreen Science and Mibelle Biochemistry

Those photos above are the proofs that Mibelle Biochemistry got so many awards and have cooperated with Biogreen Science.

Ingredients



Apple Urtwiler Spätkäuber
with CellTec™ Apple Stem Cells



PhytoCellTec™ Argan
Argania Spinosa



Hydrolyzed Collagen
Salmon Fish

L-Glutathione
(Pure)



Ascorbic Acid
Orange Fruit





BIO - STEMCELL

GOLD

Miracle Herb : Ashwagandha (Withania Samnifera)

- Ashwagandha is herbal plants that has been used in ancient Indian with Ayur Veda holy book.
- Strong adaptogen function which can return the stability. (Homeostatis)
- Ashwagandha KSM -66



What are the advantages of KSM - 66 :

- All active components are integrated.
- Active component: Standard withanolide above 5%
- Has its own land so 100% organic
- Does not smell bad
- Chemicals FREE
- GRAS certified!
- Alcohol Free
- NON GMP, Halal and Vegetarian certified

WHY YOU NEED more TESTOTERONE ?

Part of bodies that influenced by Testosterone

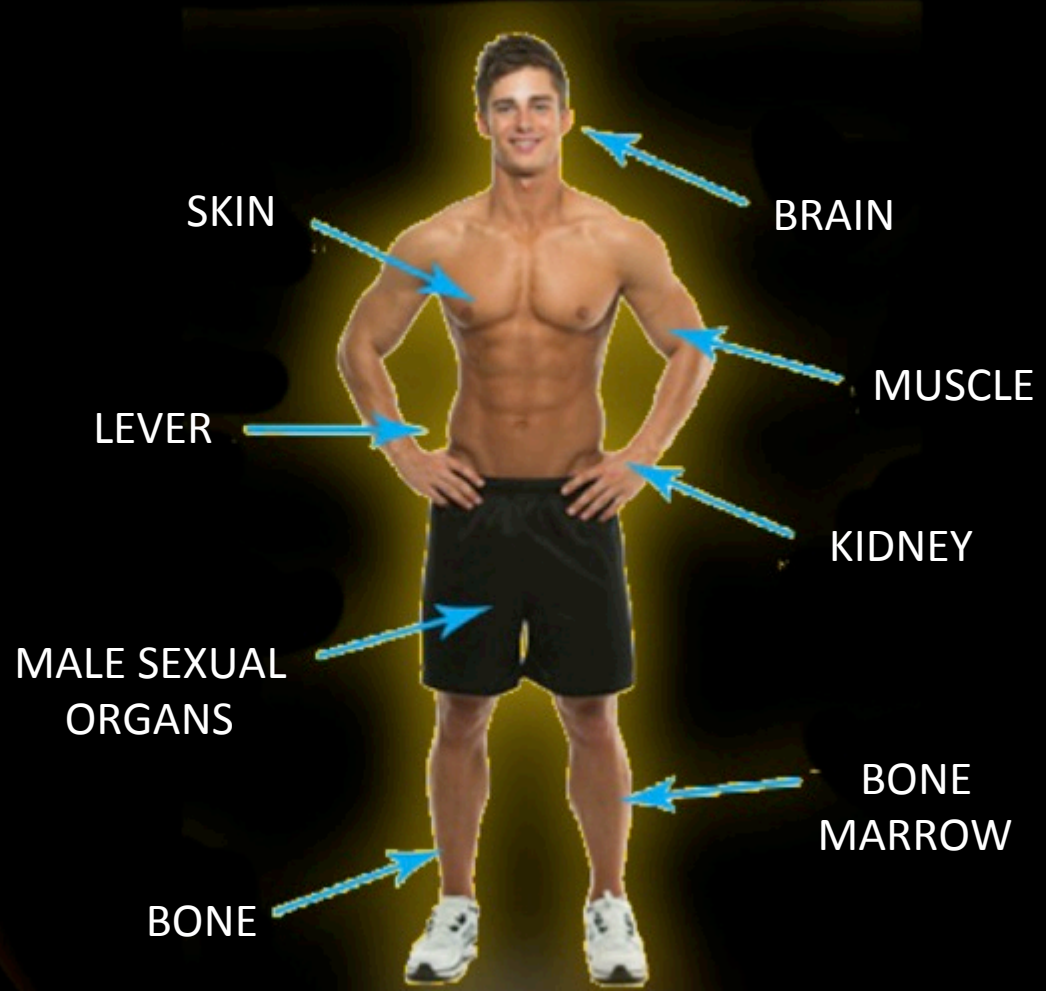

DEFLATION OF TESTOSTERONE WILL IMPACT :

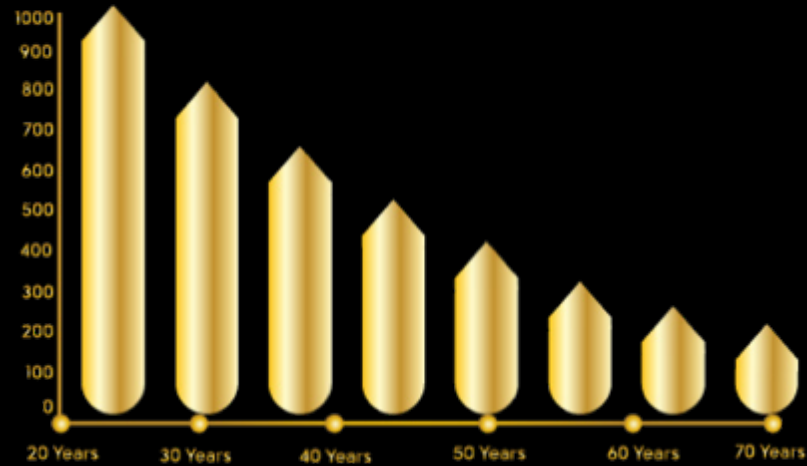

- The decline of fertility
- Reduction of sexual drive
- Dysfunction in erection
- Hair fall
- Reduction of muscle mass
- Accumulation of fat
- Osteoporosis
- Sleep Distraction
- Mood Swing
- Prematurity

ANTI STRESS

Proven in lowering kortisol hormone



IMMUNE - MODULATION :

INCREASE IMMUNE INFLUENCE ON WBC

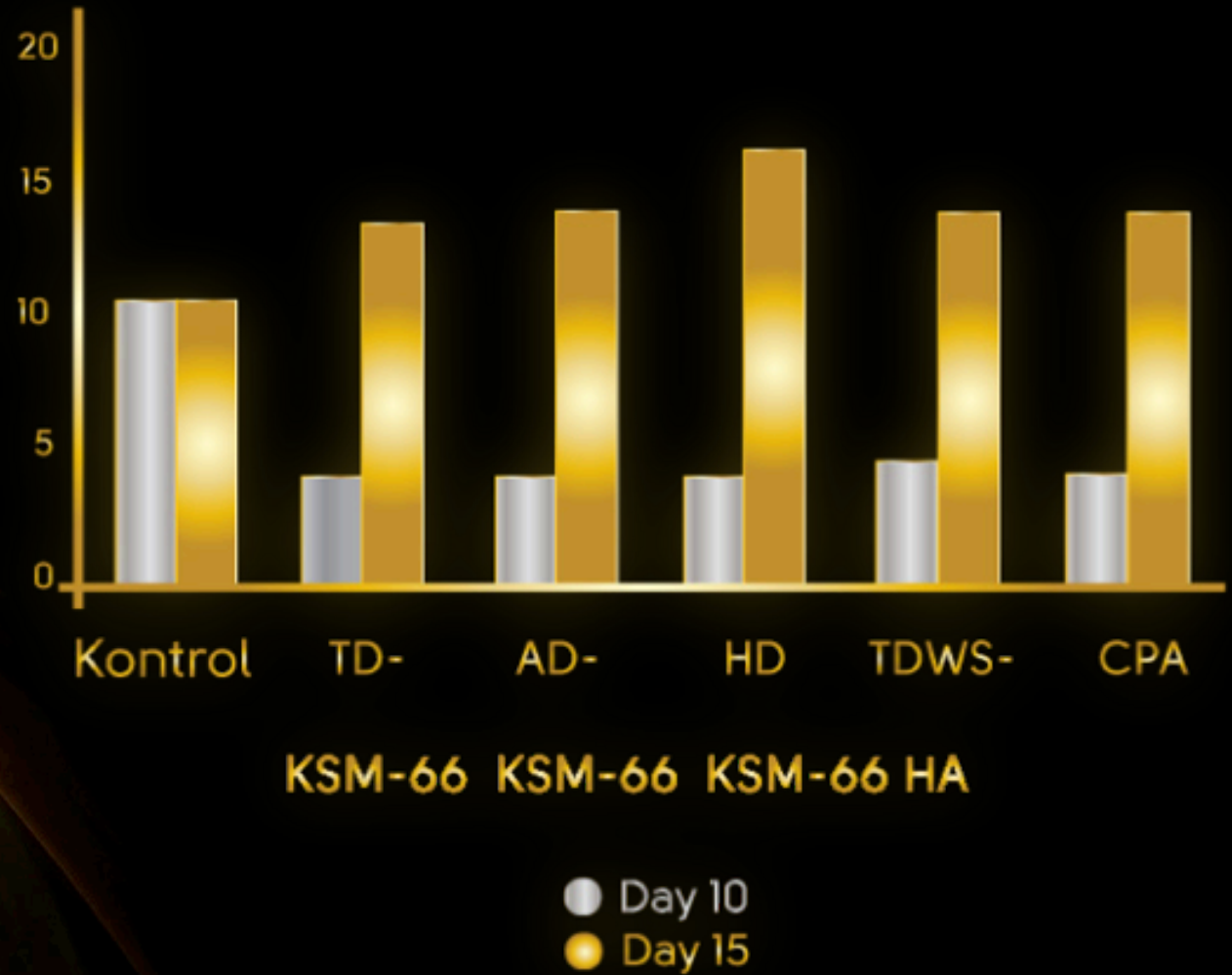

ANTI-BARREN :

REPAIRING QUALITY AND QUANTITY OF SPERM

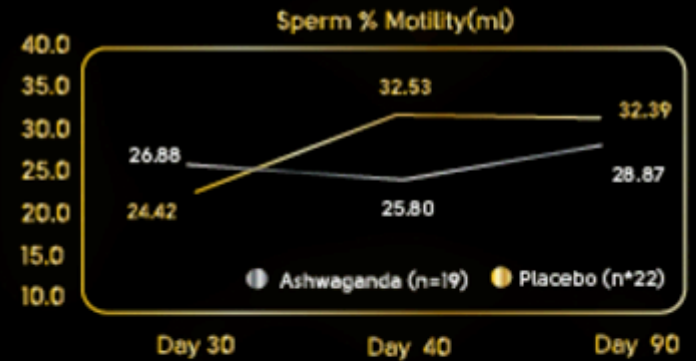
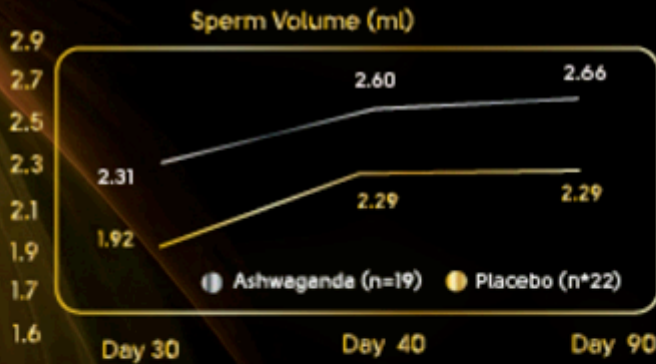
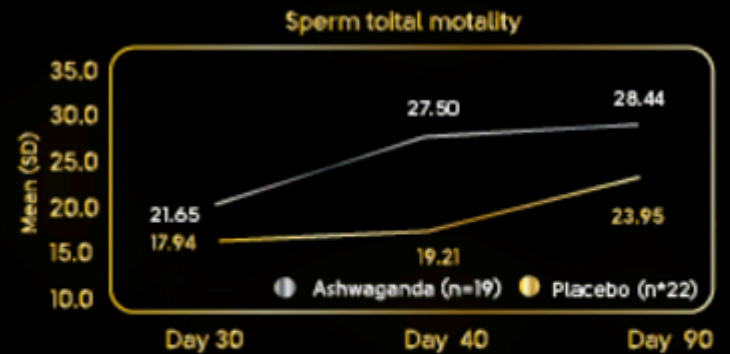
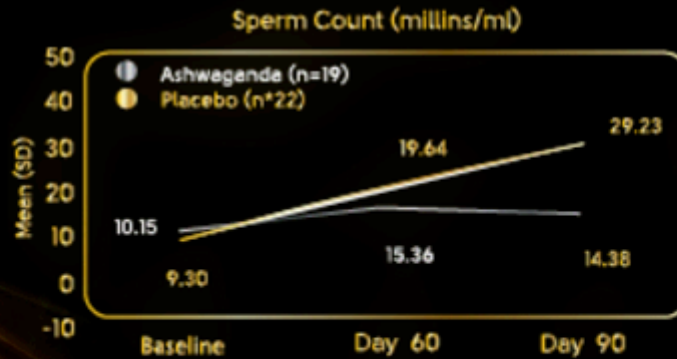

REPAIRING WOMEN'S REPRODUCTION

Efficacy and Safety of Ashwagandha (*Withania somnifera*) Root Extract in Improving Sexual Function in Women: a double-blind, randomized, placebo-controlled study

Swati Douge, F.MAS¹

¹Tropi Hospital & Suresh Fertility Centre, Mumbai.

KEYWORDS: Ashwagandha root extract, Female sexual difficulties, Female sexual dysfunction, Female Sexual Function Index (FSFI) Questionnaire, Female Sexual Distress Scale (FSDS)

ABSTRACT

Background: Female sexual function is a complicated and multifactorial function, often combining pathophysiological, psychological and interpersonal relationship factors. Many otherwise healthy women experience symptoms suggestive of less than full sexual function, orgasm disorders and sexual difficulties. Ashwagandha (*Withania somnifera*) is classified in Ayurveda as a 'Rasayana', which promotes physical and mental health, augments physical energy, increases libido and revitalizes the body in debilitated conditions.

Aim of the Study: To determine the efficacy and safety of a high concentration, full-spectrum Ashwagandha root extract in improving sexual function in healthy women as measured by the Female Sexual Function Index (FSFI) Questionnaire and the Female Sexual Distress Scale (FSDS).

Results: Significant improvement was observed in all the FSFI domain scores in the Ashwagandha root extract-treated group (Group A, n=25) as compared to the baseline values as well as when compared to the Placebo-treated group (Group B, n=25) at 4 weeks and at the end of the study period of 8 weeks. The analysis reveals that supplementation with Ashwagandha root extract results in 122.67% improvement from baseline in difficulties with desire; 62.09% in arousal; 59.30% in lubrication; 82.05% in orgasm; 62.33% in satisfaction; 77.54% in pain and 75.83% in FSFI total scores over 8 weeks of the study period.

Conclusions:

The result of this study demonstrated that oral administration of Ashwagandha root extract significantly improved sexual function in otherwise healthy women as evaluated by the FSFI total and domain scores.

LABORATORY'S TEST FOR ASHWAGANDHA

PT. SARASWANTI INDO GENETECH
 The Center of Excellence for Herbal and Botanical Products
 PT. SARASWANTI INDO GENETECH
 Jl. Raya Cempaka No. 100, Cempaka, Jakarta Barat 10710
 Telp. 021-5200-1000 Fax. 021-5200-1001

Request No.
PT. Sarawanti Indonesia
 Please's quantity: 25 (25) Sample Size
 Date: 11/08/2019 - 11/08/2019

Request for:
 Analisis kadar total ginsenoside (Rb1, Rg1, Rg3, Rb2, Rb5, Rg5) pada sampel akar ginseng.

Method (Sample):
 - Akar Ginseng (Sample Size)
 - 25 (25) gram

Condition: akar ginseng kering, tidak terpaparkan sinar matahari langsung, disimpan dalam wadah kedap udara.

Request for:
 PT. Sarawanti Indonesia
 Jl. Raya Cempaka No. 100, Cempaka, Jakarta Barat 10710
 Telp. 021-5200-1000 Fax. 021-5200-1001

PT. SARASWANTI INDO GENETECH
 The Center of Excellence for Herbal and Botanical Products
 PT. SARASWANTI INDO GENETECH
 Jl. Raya Cempaka No. 100, Cempaka, Jakarta Barat 10710
 Telp. 021-5200-1000 Fax. 021-5200-1001

Request for:
 Analisis kadar total ginsenoside (Rb1, Rg1, Rg3, Rb2, Rb5, Rg5) pada sampel akar ginseng.

No.	Parameter	Unit	Result	Acceptance Criteria	Remark
1.	Rb1	mg/g	0.12	0.1 - 0.2	OK
2.	Rg1	mg/g	0.15	0.1 - 0.2	OK
3.	Rg3	mg/g	0.18	0.1 - 0.2	OK
4.	Rb2	mg/g	0.10	0.1 - 0.2	OK
5.	Rb5	mg/g	0.11	0.1 - 0.2	OK
6.	Rg5	mg/g	0.13	0.1 - 0.2	OK

Request for:
 PT. Sarawanti Indonesia
 Jl. Raya Cempaka No. 100, Cempaka, Jakarta Barat 10710
 Telp. 021-5200-1000 Fax. 021-5200-1001

AUTHENTIC PROOF FROM THE GOVERNMENT THAT STATES BIOGREEN SCIENCE'S PRODUCTS ARE FREE FROM :

 PEMERINTAH PROVINSI DAERAH KHUSUS IBUKOTA JAKARTA
DINAS KESEHATAN
LABORATORIUM KESEHATAN DAERAH
Jl. Rawasari Selatan No. 2 Jakarta 10510. E-mail : dkkisda@gmail.com
Telp. (021) 4247408, 4247432, 4247404, 42889512, Fax. : (021) 4247364, 42873697

HASIL PEMERIKSAAN LABORATORIUM

FENGAMBILAN SAMPEL		PENERIMAAN DI LABORATORIUM	
Tanggal	: -	Tanggal	: 16 Juli 2014
Oleh	: Koramil Kaban	No. Lab	: 52.02.07 / 1030
Jenis Sampel	: Kopi	No. Busah	: -
Exp. Date	: -		

DIKIRIM OLEH

Nama / Instansi : Koramil Kaban
Alamat : Jl. Karya Sakti No. 47 Jakarta
Pengambilan sampel di luar / atas *) tanggung jawab LABKESDA

HASIL LABORATORIUM

No	Nama Sampel	Jenis Pemeriksaan	Hasil
1	Kopi	Tadalafil	Tidak Terdeteksi
		Vardenafil	Tidak Terdeteksi
		Sildenafil Sitrat	Tidak Terdeteksi

Jakarta, 22 Juli 2014
BAGIAN R & D

Dr. P. SNAWATI, MSi



- Tadalafil
- Sildenafil
- Vardenafil

ANOTHER FUNCTION OF ASHWAGANDHA

Ashwagandha contains many useful medicinal chemicals, including withanolides (steroidal lactones), alkaloids, choline, fatty acids, amino acids, and a variety of sugars. While the leaves and fruit have valuable therapeutic properties, the root of the Ashwagandha plant is the part most commonly used in Western herbal remedies.

- Protects the immune system
- Helps combat the effects of stress
- Improves learning, memory, and reaction time
- Reduces anxiety and depression without causing drowsiness
- Helps reduce brain-cell degeneration
- Stabilizes blood sugar.
- Helps lower cholesterol
- Offers anti-inflammatory benefits
- Contains anti-malaria properties
- Enhances sexual potency for both men and women

FUNCTION OF ASHWAGANDHA :

Studies Suggest Potent Anti-Cancer Activity

In addition to ashwagandha's documented neuroprotective effects, exciting recent evidence suggests that it also has the potential to stop cancer cells in their tracks. For example, a recent analysis showed that ashwagandha extract inhibited the growth of human breast, lung, and colon cancer cell lines in the laboratory. This inhibition was comparable to that achieved with the common cancer chemotherapy drug doxorubicin (Caelyx[®], Myocet[®]). In fact, researchers reported that withaferin A, a specific compound extracted from ashwagandha, was more effective than doxorubicin in inhibiting breast and colon cancer cell growth.

Scientists in India recently conducted cell studies showing that ashwagandha extract disrupts cancer cells' ability to reproduce—a key step in fighting cancer. Additionally, laboratory analysis indicates that ashwagandha extract possesses anti-angiogenic activity, also known as the ability to prevent cancer from forming new blood vessels to support its unbridled growth. These findings lend further support to ashwagandha's potential role in fighting cancer. Based on these studies, research in this area continues.

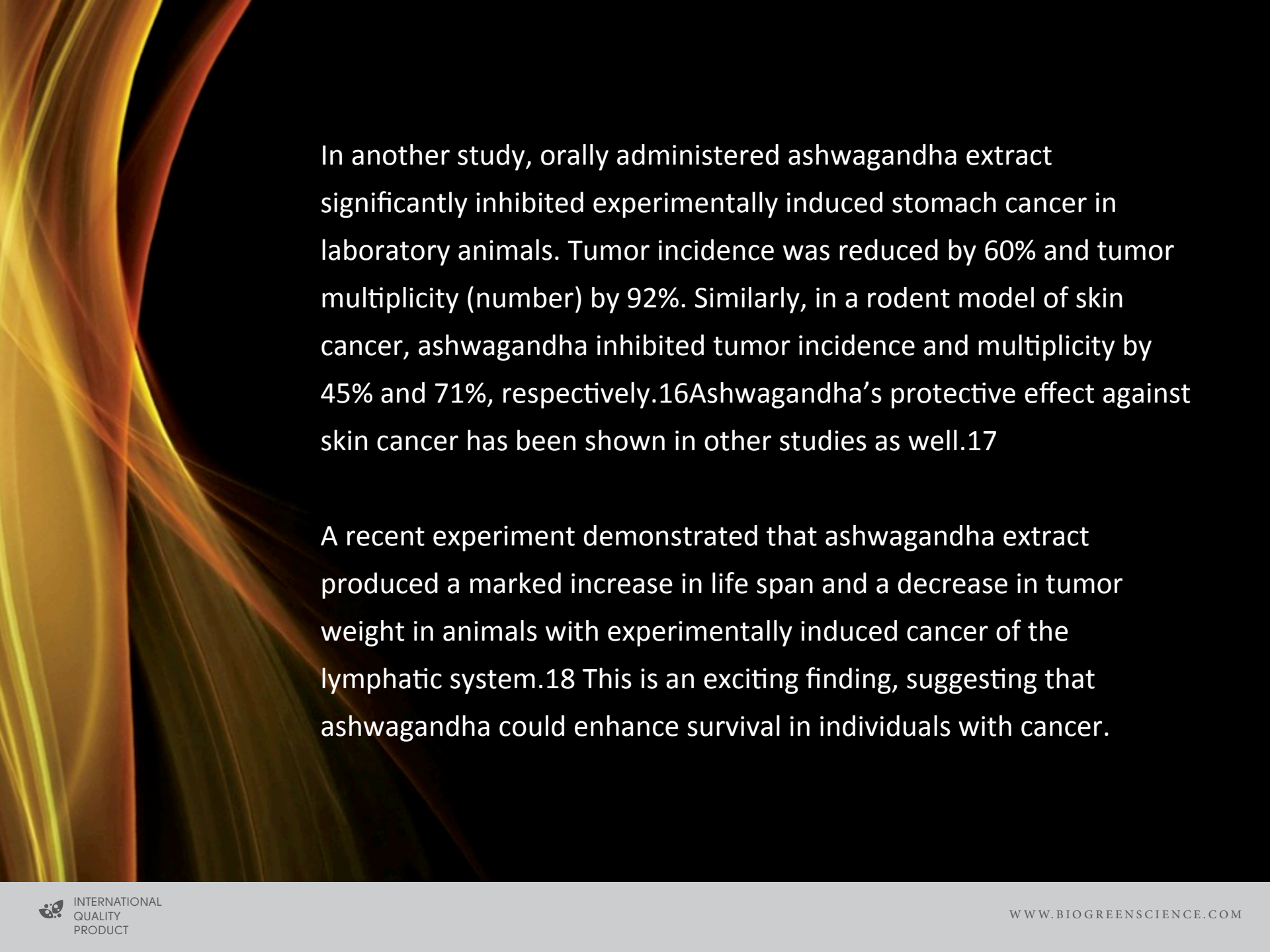

In another study, orally administered ashwagandha extract significantly inhibited experimentally induced stomach cancer in laboratory animals. Tumor incidence was reduced by 60% and tumor multiplicity (number) by 92%. Similarly, in a rodent model of skin cancer, ashwagandha inhibited tumor incidence and multiplicity by 45% and 71%, respectively.¹⁶ Ashwagandha's protective effect against skin cancer has been shown in other studies as well.¹⁷

A recent experiment demonstrated that ashwagandha extract produced a marked increase in life span and a decrease in tumor weight in animals with experimentally induced cancer of the lymphatic system.¹⁸ This is an exciting finding, suggesting that ashwagandha could enhance survival in individuals with cancer.



The past year has been banner year for Ashwagandha research. Numerous studies confirmed its healing properties in a variety of conditions, including stress, toxicity, heart disease, Alzheimer's disease, diabetes, Parkinson's, skin cancer, tuberculosis, liver toxicity and many others. Following is a summary of some of the findings of the over fifty different human, laboratory and animal studies conducted using Ashwagandha published during 2012 and early 2013:

- Research from the Asha Hospital in Hyderabad found, in a study of 64 people with chronic stress, that Ashwagandha supplementation for two months decreased stress by 44% and decreased depression and/or anxiety by 72%.
- Tokyo University of Technology researchers found that Ashwagandha slows the process of melanocyte stem cell phosphorylation, giving it the potential of blocking skin cancers.

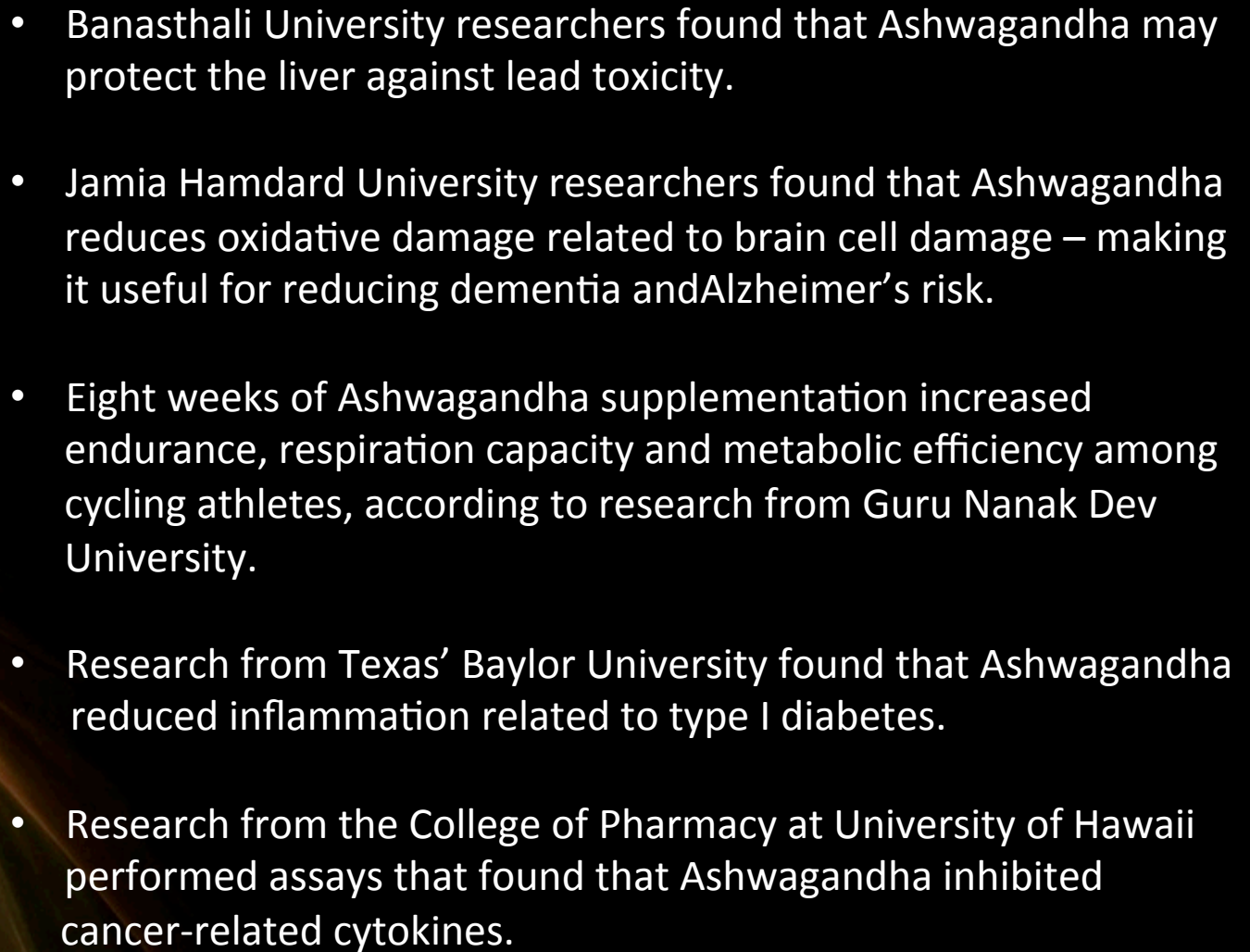
- 
- Banasthali University researchers found that Ashwagandha may protect the liver against lead toxicity.
 - Jamia Hamdard University researchers found that Ashwagandha reduces oxidative damage related to brain cell damage – making it useful for reducing dementia and Alzheimer’s risk.
 - Eight weeks of Ashwagandha supplementation increased endurance, respiration capacity and metabolic efficiency among cycling athletes, according to research from Guru Nanak Dev University.
 - Research from Texas’ Baylor University found that Ashwagandha reduced inflammation related to type I diabetes.
 - Research from the College of Pharmacy at University of Hawaii performed assays that found that Ashwagandha inhibited cancer-related cytokines.

FUNCTION OF ASHWAGANDHA :

- Researchers from the Indian Institute of Technology found that Ashwagandha compounds inhibited proteins involved in Leishmaniasis.
- Researchers from Jamia Hamdard University's Pharmacy Faculty found that Ashwagandha reduces oxidative stress related to type 2 diabetes.
- Researchers from the Defence Institute of Physiology and Allied Sciences found that Ashwagandha supported memory and helped prevent nerve cell degeneration among rats.
- Colorado State University researchers found that Ashwagandha and other Ayurvedic herbs help protect the heart from oxidative damage.
- Researchers from Malaysia's University Sains found that Ashwagandha reduced fatigue and increased general well-being among patients who were undergoing chemotherapy.

- 
- Researchers from the Chonbuk National University in the Republic of Korea found that Ashwagandha reduced populations of *Streptococcus mutans* and *Streptococcus sobrinus* – oral bacteria known to be at primary agents of tooth decay and periodontal disease.
 - Researchers from Pakistan’s Quaid-i-Azam University found that Ashwagandha inhibited cancer cells from growing.
 - Research from India’s National Research Institute of Ayurvedic Drug Development found that Ashwagandha combined with other Ayurvedic herbs reduced symptoms among tuberculosis patients.
 - Researchers from the ICMR Advanced Centre for Reverse Pharmacology in Traditional Medicine found in a 30-day clinical trial among 18 healthy volunteers that 750-1250 milligrams of Ashwagandha per day reduced cholesterol, improved sleep and increased muscle strength.
 - Researchers from Louisiana State University found that Ashwagandha inhibited cancer tumor growth.

FUNCTION OF ASHWAGANDHA :

- Researchers from India's Central Food Technological Research Institute found Ashwagandha was antioxidant and inhibited oxidative brain cell damage and reversing mechanisms related to Parkinson's disease.
- Researchers from India's Central Drug Research Institute found that coagulanolide from Ashwagandha increased glucose tolerance and decreased fasting blood glucose among mice.
- Research from the Ayurvedic Hospital in Ahmedabad found that Ashwagandha with an herbal combination called Rasayana significantly reduced coughing, fever and other symptoms among tuberculosis patients.
- Researchers from Malaysia's Universiti Sains medical school found that Ashwagandha inhibits several pathogenic bacteria, especially Salmonella.
- Research from India's Bankura Sammilani Medical College found that Ashwagandha may treat depression.

- Research from Germany's University of Tuebingen discovered that Ashwagandha reduces oxidative stress and alters gene expression to help cells with energy production.
- Researchers from Brooklyn's Woodhull Medical Center found that Ashwagandha increases circulating cortisol levels and improves insulin sensitivity. This effect was also found for those with adrenal insufficiency issues or even congenital adrenal hyperplasia – a birth defect of the adrenal glands.
- Studies from South Korea's Keimyung University found that Ashwagandha inhibits tumor growth and stimulates the killing of renal cancer cells.
- Research from the University of Pittsburgh Cancer Institute and the University of Pittsburgh School of Medicine found that Ashwagandha inhibits breast cancer cell migration
- Researchers from Detroit's Wayne State University found that Ashwagandha suppresses the growth of mesothelioma, a lung disease most prominently associated with asbestos toxicity.
- Research from Saudi Arabia's King Abdulaziz University found that Ashwagandha helps protect the heart and cardiovascular system from oxidative radicals.

FUNCTION OF ASHWAGANDHA :

- Research from the University of Delhi College of Medical Sciences found that Ashwagandha may reduce diabetes, and has anti-hyperglycemic properties.
- Tokushima Bunri University researchers found that Ashwagandha kills Leishmania major cells – making it an effective treatment for Leishmania.
- Researchers from India's Cochin University of Science and Technology found that Ashwagandha increased spatial memory and decreased oxidative brain stress among rats.
- Human clinical studies from India's Banaras Hindu University found that Ashwagandha significantly reduced type II diabetes symptoms.
- Research from Guru Nanak Dev University found that Ashwagandha reduces nerve cell death from oxidative damage.

- Researchers from South Korea's Kyungpook National University found that Ashwagandha reduces inflammation and cell adhesion molecules among blood vessels.
- R.K.D.F. College of Pharmacy researchers found that Ashwagandha may effectively treat obsessive compulsive disorder.
- Research from Panjab University found that Ashwagandha inhibits pro-inflammatory cytokines and reactive oxygen species within the bloodstream.
- Researchers from Egypt's National Center for Radiation Research and Technology found that Ashwagandha helps protect against radiation exposure.
- Research from India's National Brain Research Center found that Ashwagandha reduces beta-amyloid peptides within the brain – making it protective against Alzheimer's disease.

FUNCTION OF ASHWAGANDHA :

Ashwagandha (*Withania somnifera*) contains a myriad of constituents, including withanolides named withanolide A, withanolide B, withaferin A, and withanone, along with 12-deoxy withastramonolide, withanoside V, withanoside IV. Other complex molecules include trihydroxy-oxowitha-trienolide compounds. These have been found to act synergistically to enable changes in gene expression within the cell – producing a variety of medicinal effects in addition to antioxidant effects. While some research is striving to isolate and extract that one constituent to be synthetically produced in a lab to make a patented drug, the research above and others over the past year testify that this Ayurvedic powerhouse herb is best used in its whole or whole extract form.

INGREDIENTS

Reducing stress and anxiety, Increasing Memory and Cognition, Increasing Muscle Strength, Increasing Endurance, Repairing quality for a restorative sleep, Increasing sperm mobility and quality, Controlling body weight, Boosting immune system



Apple Uttwiler Spatlauber
(PhytoCellTec™ *Malus
Domestica*)



Ashwagandha
KSM -66



KOREAN
GINSENG



BIO SC SERUM
SKIN SMOOTHING CONCENTRATE

BEST ACTIVE INGREDIENTS



PhytoCellTec™
Alp Rose



PhytoCellTec™
Argan



PhytoCellTec™
Malus Domestica



DermCom



Snow Algae
Powder



PhytoCellTec™
Solar Vitis

THE BENEFITS OF FACE & EYE SERUM

- Protects longevity skin stem cells against UV stress
 - Delays senescence of essential cells
 - Fights photo-aging
 - For a vital and healthy-looking skin
 - Combats chronological aging
 - Protects against skin protein oxidation
 - Restores skin's resilience
 - Reduces herpes occurrence
- Protects and activates longevity factors in skin cells
 - Rejuvenates and protects skin at cellular level
 - Safeguards skin's youthfulness by activating Klotho
- Strengthens cellular defense mechanisms through calorie restriction mimetic activity
 - Reinforces, smoothes and hydrates the skin



Alpine Rose
Rhododendron Ferugineum

- Alpine Alpine Rose (Rhododendron Ferugineum) is a symbol of Alpine and Swiss Mountains
 - Has been used from a long time ago as a cure of arthritis, rheumatism etc.
 - Alpine Rose can live in extreme condition: Cold, sun rays and dry.

PROBLEM

RARE

Because of Phytocelltec, this flower can be useful.

Clinical Test of Alpine Rose

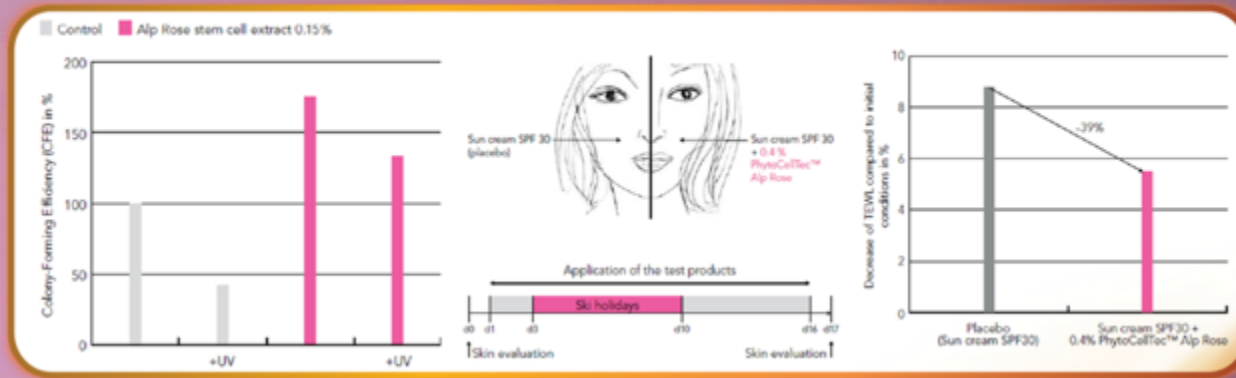

increasing Vitality
Skin Stem Cell

Illustration

Decreasing TEWL
of skin

Decreasing Wrinkles on face after 21 days usage

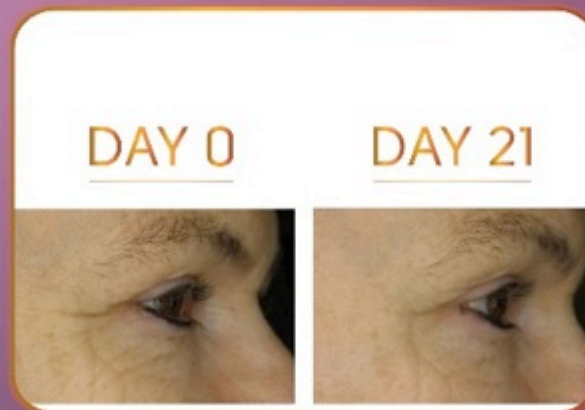



Solar Vitis

- Varietas Gamay Teinturier Freaux is from Burgundy, France.
 - Highly resistant from UV
- A high anthocyanin, EF and secondary metabolite from SC Solar Vitis becomes the most powerful weapon in preventing UVV

Solar Vitis' Benefits

Double Protection against UV Damage

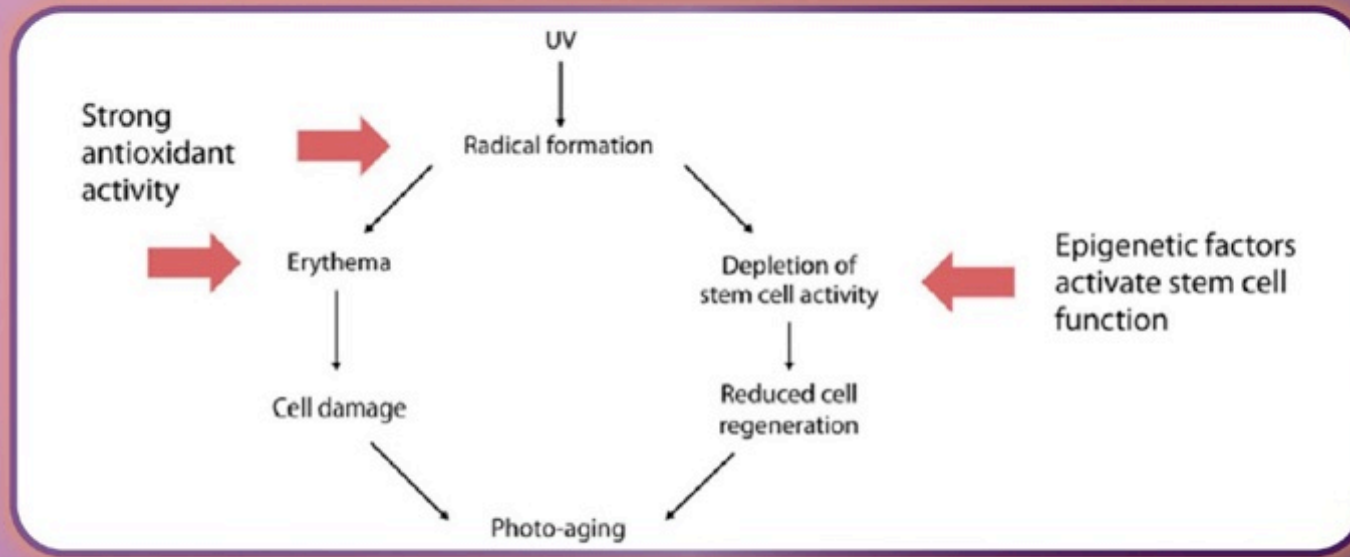

- PhytoCellTec™ Solar Vitis with epigenetic factors from grape preserves the vitality of skin stem cells.
- Due to the strong antioxidant power of the Gamay Teinturier Freaux grape. PhytoCellTec™ Solar Vitis protects the skin cells and notably the epidermal stem cells against UV-induced stress

The Benefits of Solar Vitis

Skin Stem Cells and UV Stress

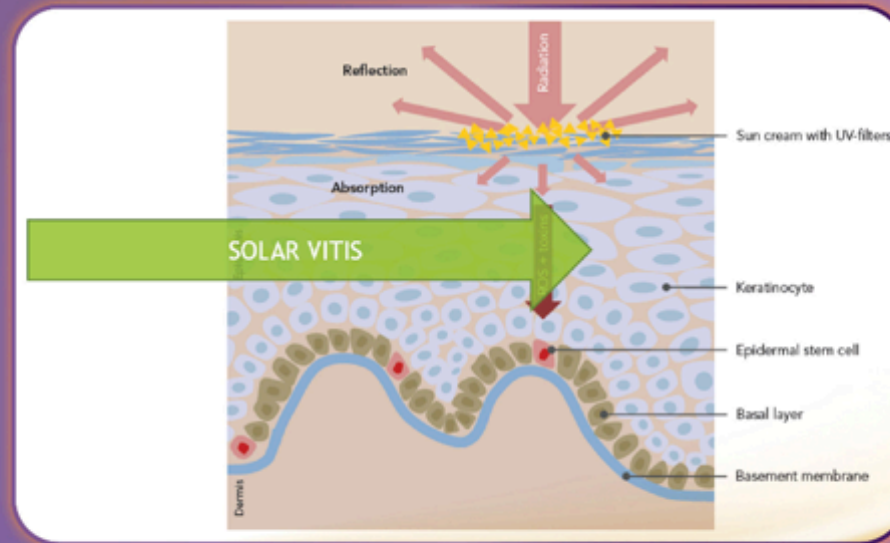

Clinical test of Solar Vitis

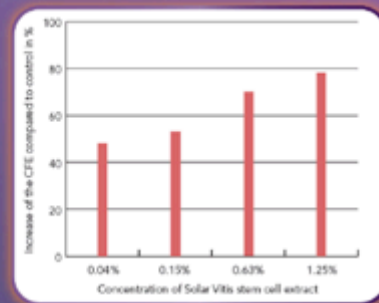

Increase Activity SC
Epidermal

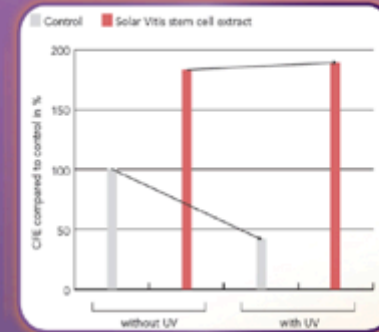

protect SC from
UV Stress

Snow Algae



- Snow Algae is Algae living in icy land
- Keyword: Can live in extreme condition!
- Can live in an extreme condition, temperature and UV
- Extreme Environment : Snow Algae have developed a series of adaptations that are reflected by diverse secondary metabolites

Another uniqueness:

Changing of color when adapt into something.

The uniqueness of Snow Algae's Life Cycle

Green and Red Life Cycle of Snow Algae

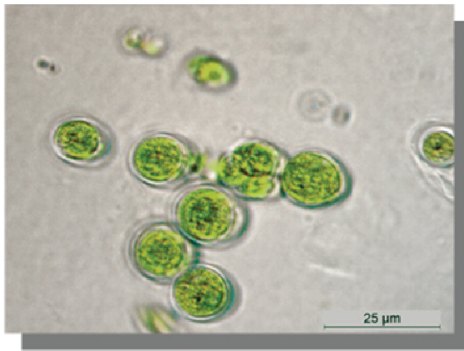

Growth and reproduction stage

- Chlorophyll (Photosynthesis -> energy)
- Flagella

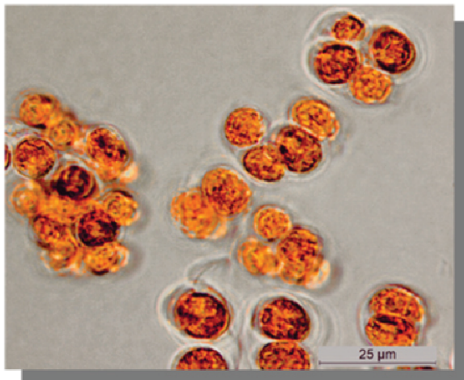

Dormant Stage (Spores)

- Carotenoids
- Antioxidants
- Polyphenols
- Biopolymers (Gallerten)
- Antifreeze glycoproteins (AFGPs)
- Osmotically Active Aminoacids and Sugars

—▶ Interesting Metabolites

Snow Algae Production



Favourable conditions

- High Nutrition
- Light

Algae are green (chlorophyll) and propagate.

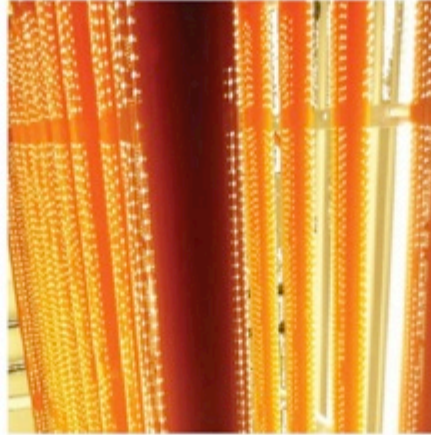

Changing the conditions

- Changing the conditions
- Nutrients are reduced
- Light is strongly increased

Algae produces carotenoids to protect against light, cells stop growing.

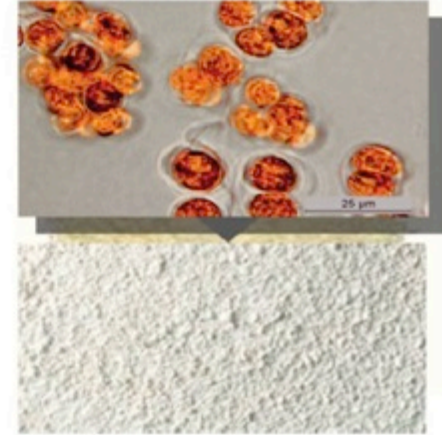

Harvesting

Harvesting
Opening of the cell walls, encapsulation of cell fragments and content into liposomes

Spraying on a powder based on maltodextrin

How Snow Algae Works

Mirroring Caloric Restriction Die Mechanism

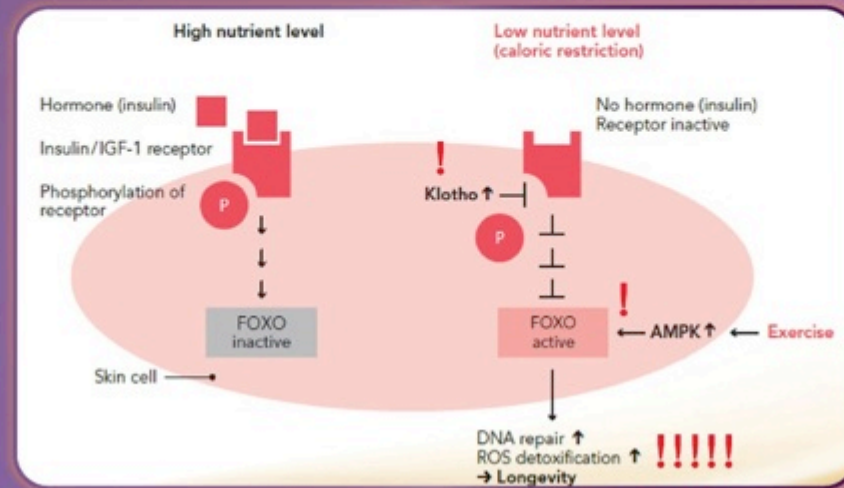

Snow Algae's Keys: KLOTHO dan AMPK

1. Klotho A Button for Longevity



- In 1997 a gene was identified in mice that caused the extreme aging signs when it is damaged.
- The gene was named Klotho, for the Greek goddess of fate.
- When overexpressed Klotho extends lifespan.
- Klotho represses intracellular signals of insulin and insulin-like growth factor 1 (IGF1).

2. AMPK AMP- Activated Protein Kinase

- Master regulator of metabolism
- AMPK is activated
 - when energy (ATP) is at a low level (e.g. caused by CR)
 - upon exercise
- AMPK activity declines
 - when we age
 - upon nutritional overload
 - increased oxidative stress

Clinical Test of Snow Algae Collagen Stimulation

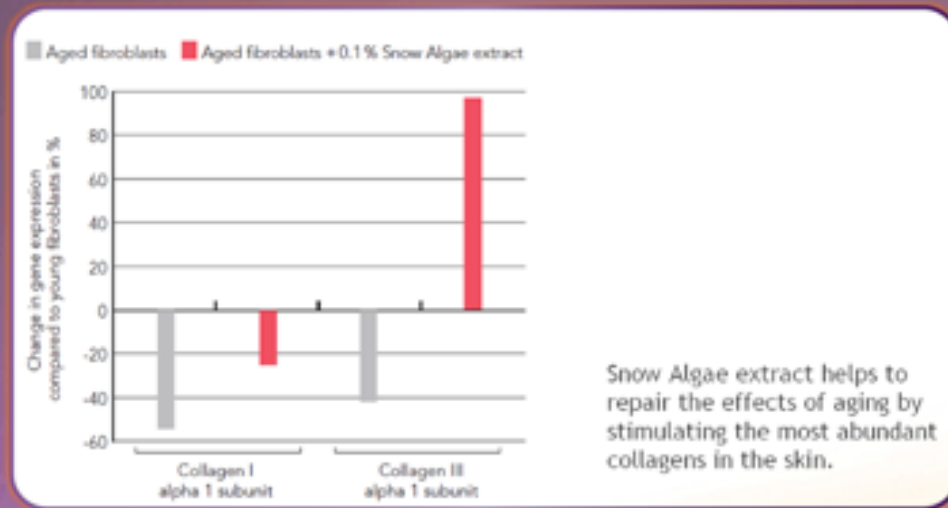

Reducing the effects of aging

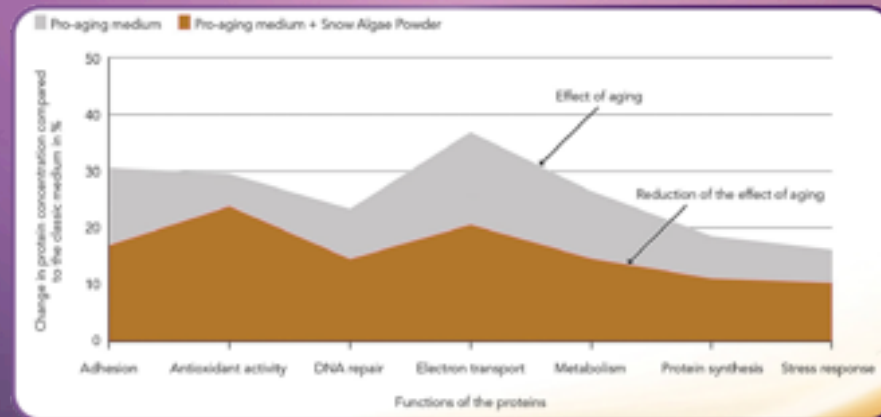

Repairing skin's quality

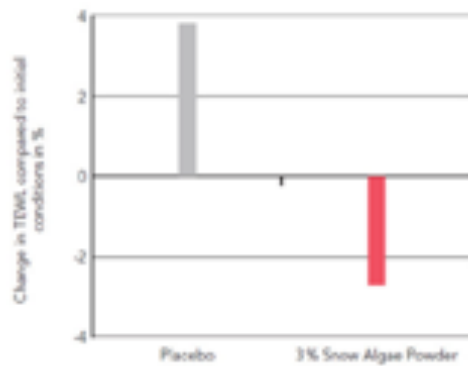

Menjaga Kelembapan Kulit

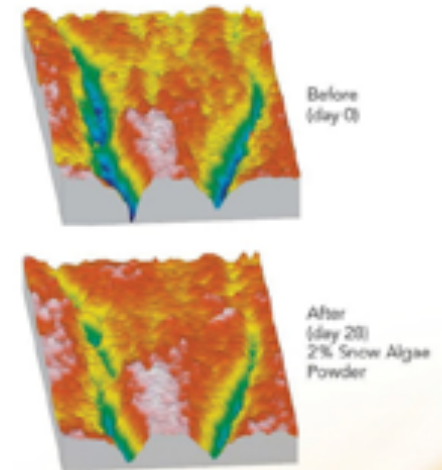
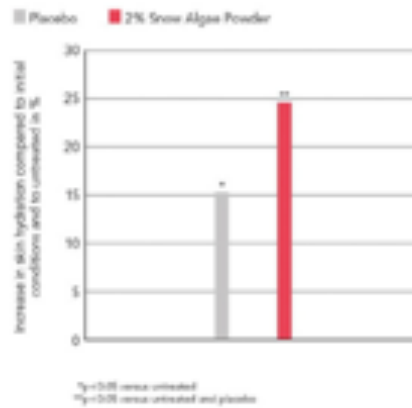

Menghaluskan Kulit



Derm Com

- Flower buds of Crocus Chrysantus
- The buds have good nutrition and cosmetic substances inside

Cell to Cell Communication Concept

SEND MESSAGE!!

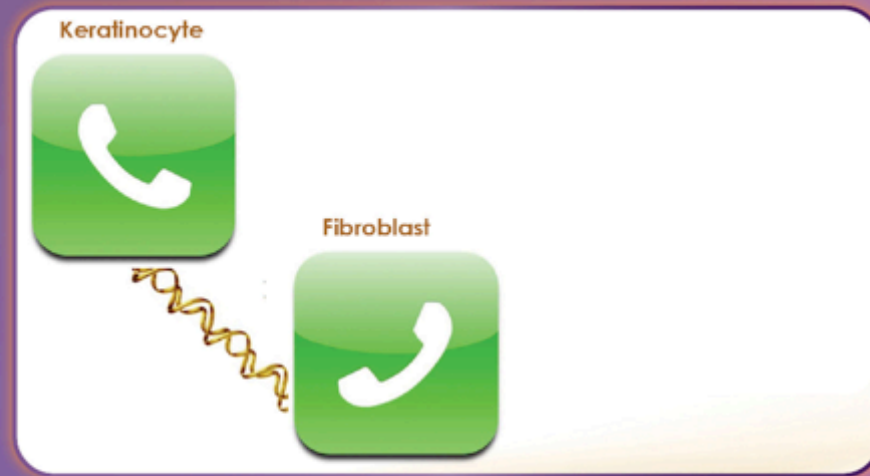

Communication between cell

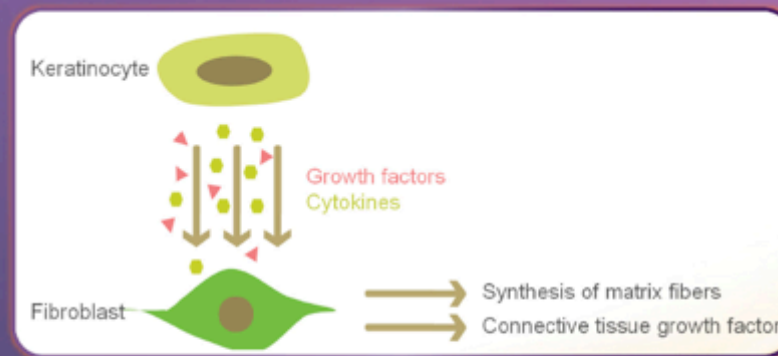

How Derm Com Works

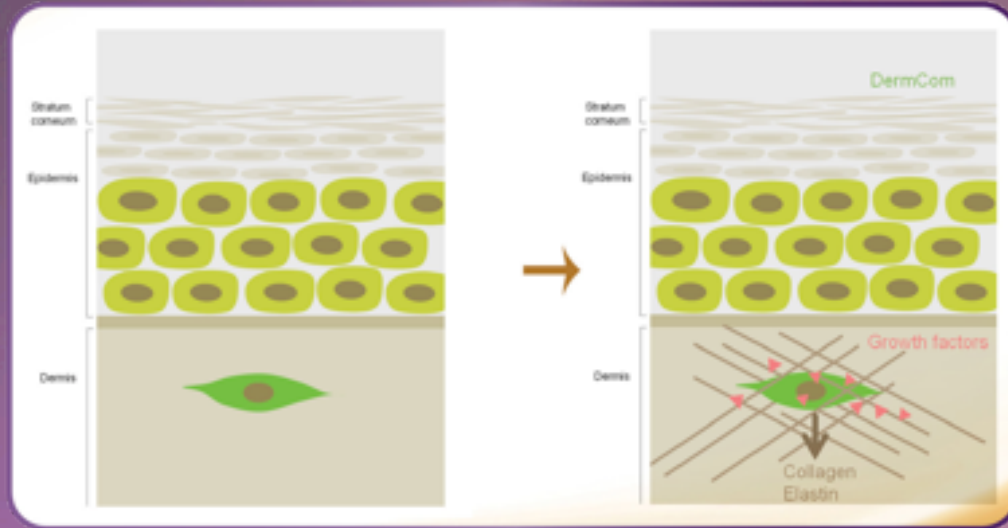

Clinical Test of Derm Com

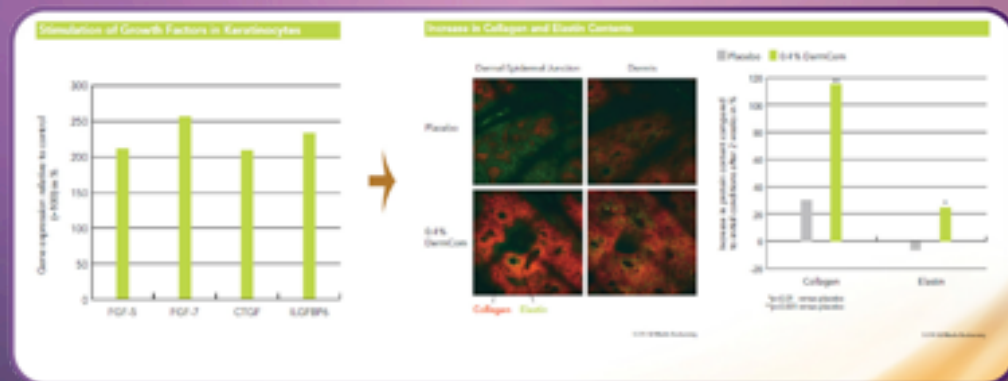

Tighten skins

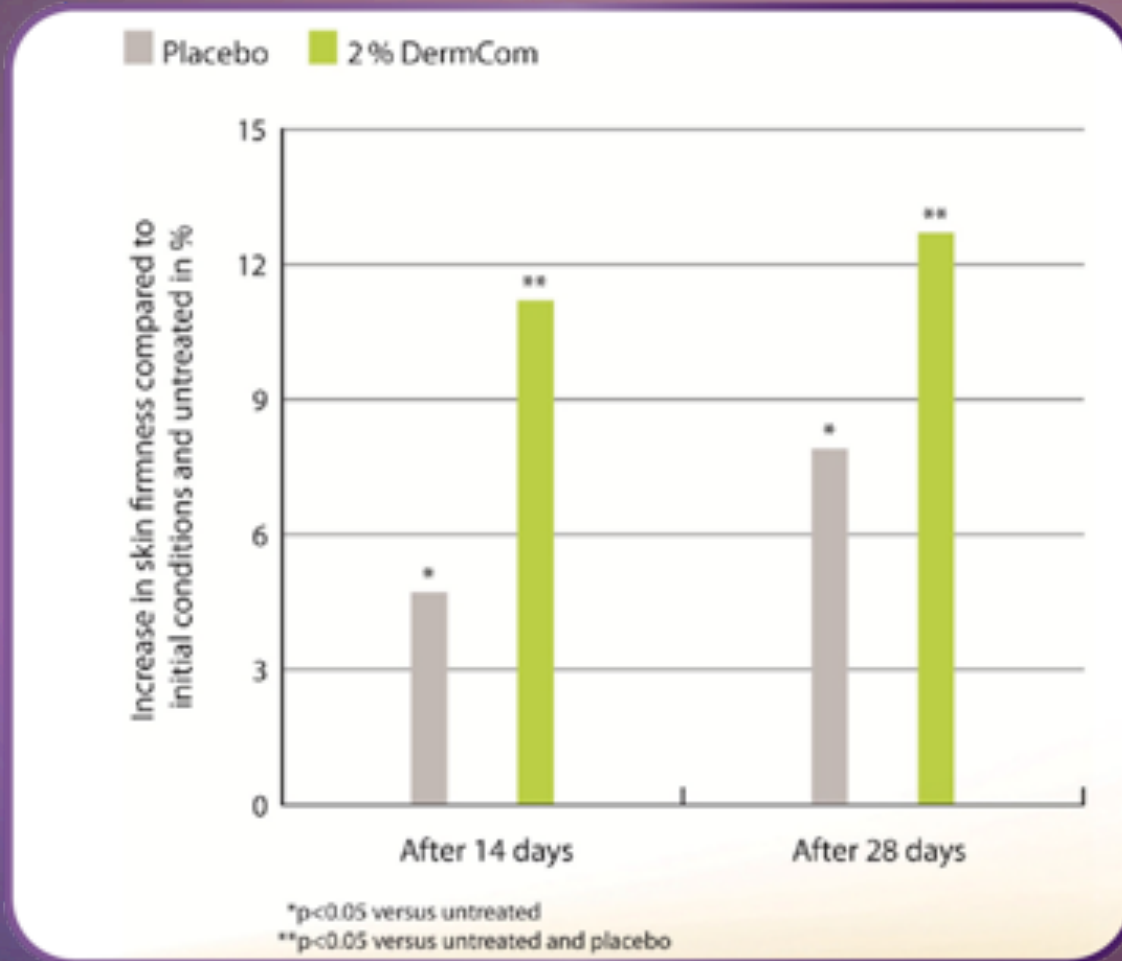



128 \$

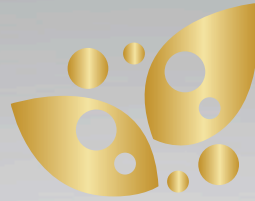

640 \$

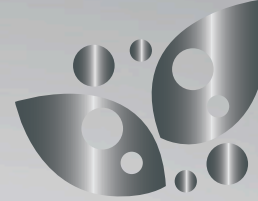

1280 \$

BIOGREEN PACKAGE MEMBERSHIP

Package Silver : **\$128**

Package Gold : **\$ 640**

Package Platinum : **\$1280**

No registration Fee | No Annual Fee | Life Time Membership

Exchange Rate :

Sell 50 PESO

Receive 45 PESO

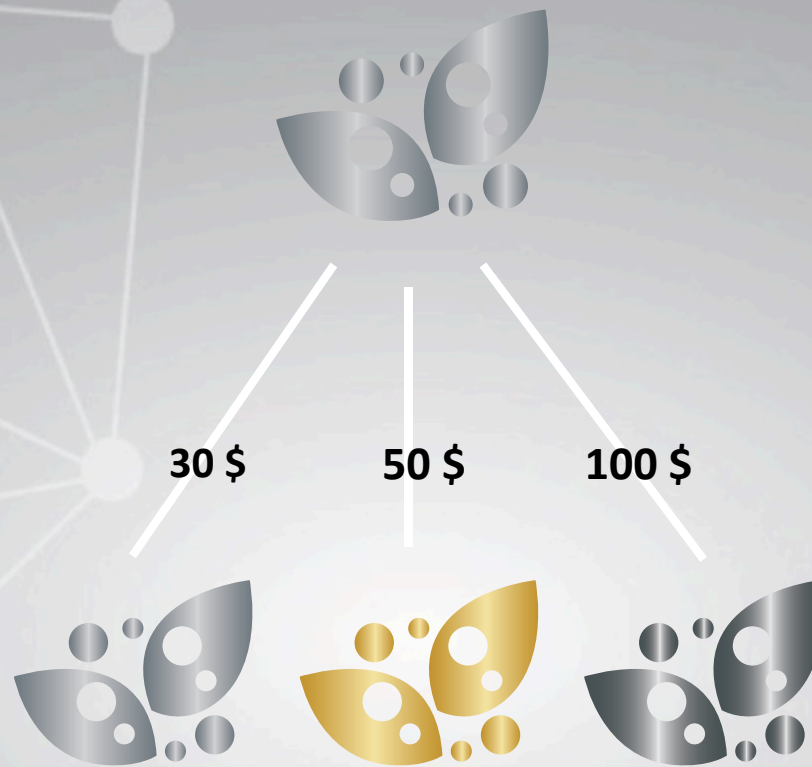

SPONSOR BONUS SILVER

- Silver recruits Silver will get Sponsorship Bonus **\$30**
- Silver recruits Gold will get Sponsorship Bonus **\$50**
- Silver recruits Platinum will get Sponsorship Bonus **\$100**

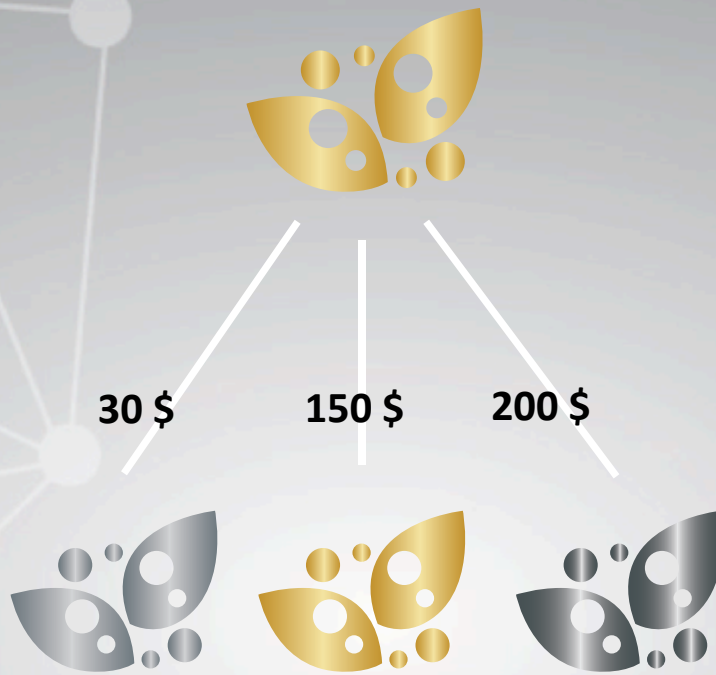

SPONSOR BONUS **GOLD**

Gold recruits Silver will get Sponsorship Bonus **\$30**

Gold recruits Gold will get Sponsorship Bonus **\$150**

Gold recruits Platinum will get Sponsorship Bonus **\$200**

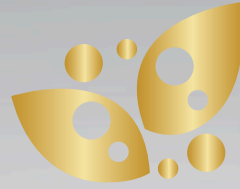

30 \$

150 \$

300 \$



SPONSOR BONUS **PLATINUM**

Platinum recruits Silver will get Sponsorship Bonus **\$30**

Platinum recruits Gold will get Sponsorship Bonus **\$150**

Platinum recruits Platinum will get Sponsorship Bonus **\$300**

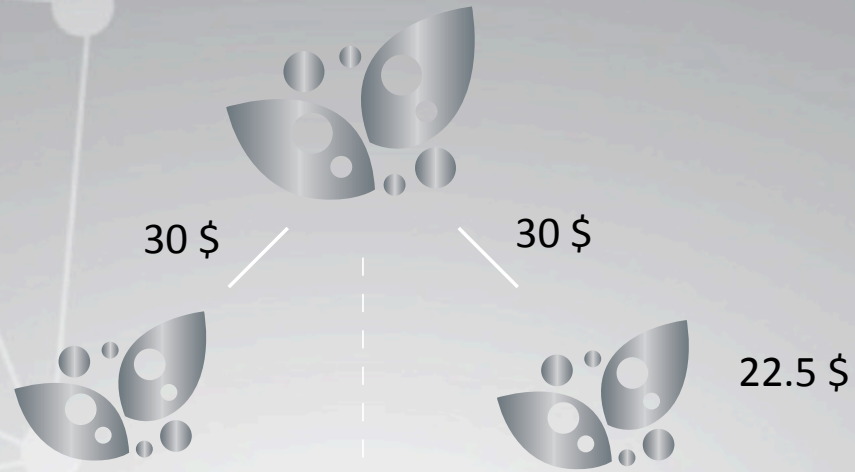

$$4 \times 22.5 \$ = 90 \$$$

$$16 \times 4.5 \$ = 72 \$$$

Total = 162 \$

20 Box

20 Box

**Silver MAX 28 per /day or
5.940 /month**

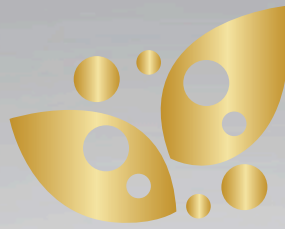

150 \$

150 \$



122.5 \$

300 IC + 45 IC



20 Box

20 Box

$8 \times 22.5 \$ = 180 \$$

$12 \times 5.4 \$ = 64.8 \$$

Total = 224.8 \$

**Gold MAX 208 per / day or
37.800 / month**

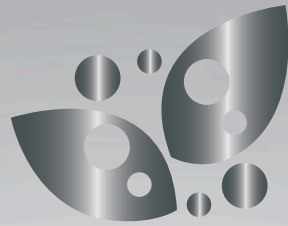

300 \$ + 45 \$

300 \$ + 45 \$



900 \$
ALMOST BEP
(10 BOX FREE)



20 Box

20 Box

$16 \times 22.5 \$ = 360 \$$

$4 \times 8.1 \$ = 32.4 \$$

Total = 392.4 \$

**Platinum UNLIMITED / day
atau UNLIMITED / month**



**PERHITUNGAN
(IF ALL PLATINUM MEMBER)**

16 per X 22.5 \$ = 360 \$
384 per x 8.1 \$ = 3110,4 \$

**PER DAY 3.470 \$
PER MONTH 104.112 \$**

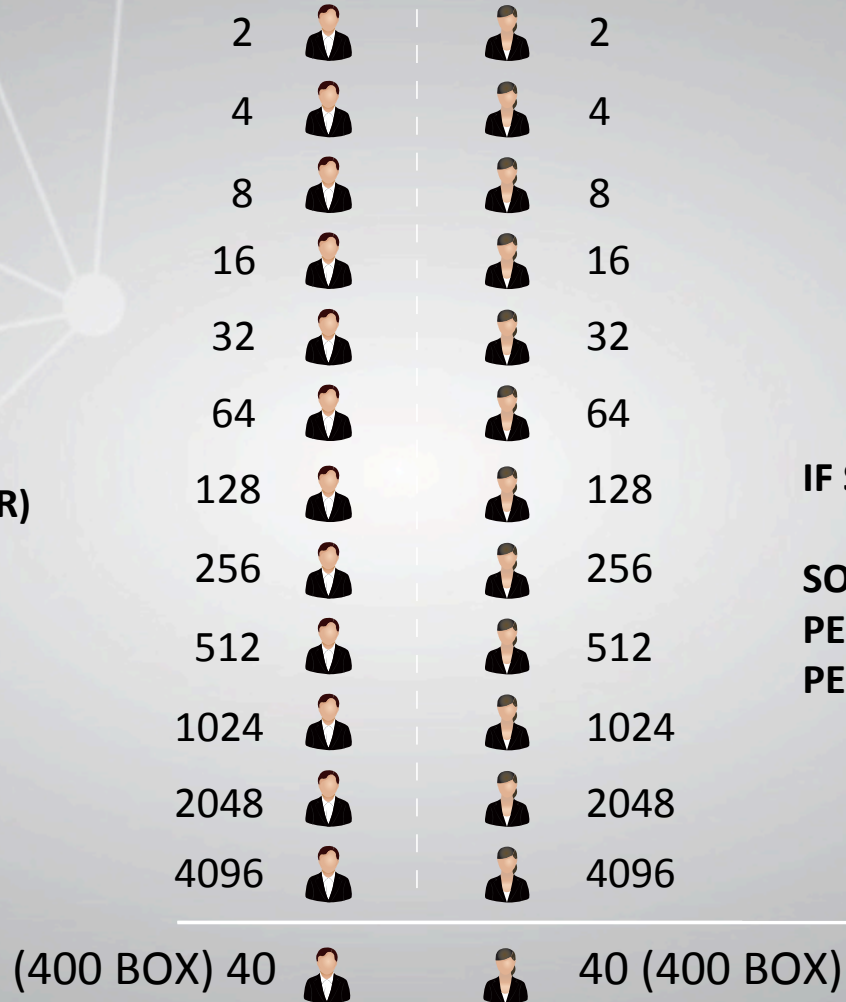

IF SILVER ?

**SO, 1/10 FROM PLATINUM
PER DAY 347 \$
PER MONTH 10.441 \$**

X 1%

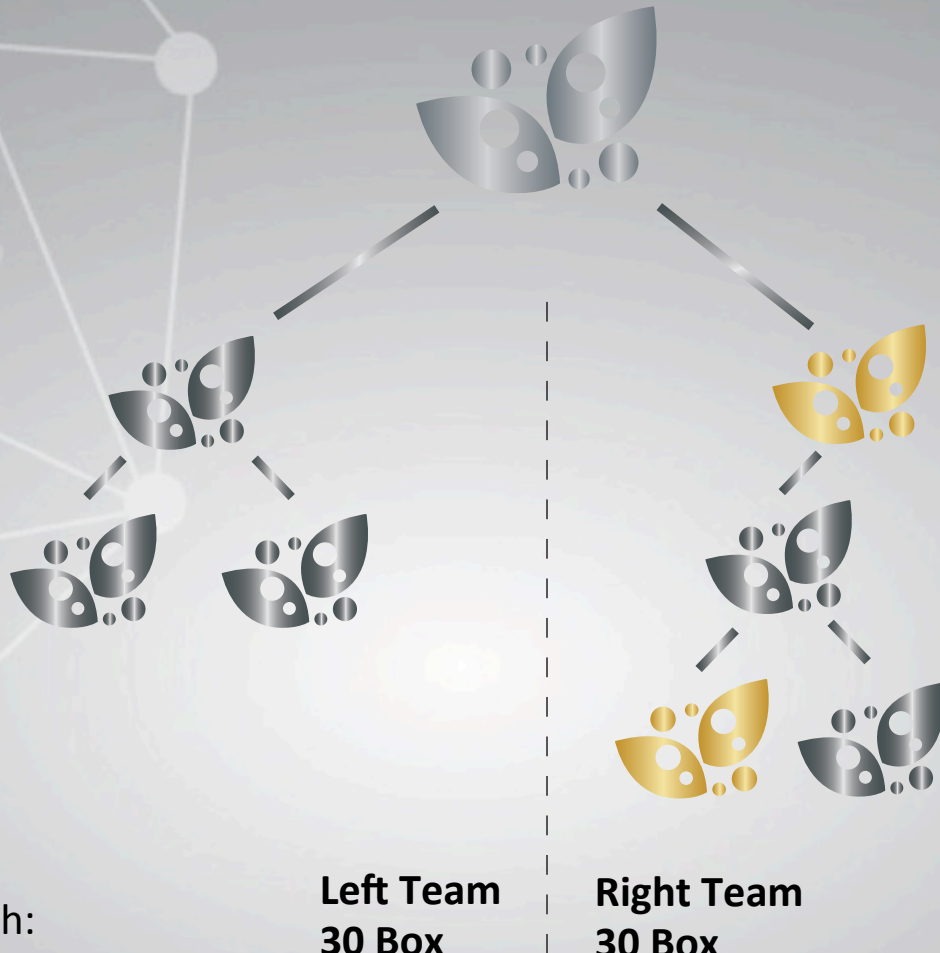

Max Income PerDay:
 $90 \$ + 108 \$ = 198 \$$

Max Income PerMonth:
 $198 \$ \times 30 \$ = 5940 \$$

Bonus Pairing Silver:

If your membership is SILVER then the formula will be :: $4 \times 22,5 \$ + 24 \times 4,5 \$ = 198 \$$

*Max Perday for Silver = 28 Pair (4Pair x 22,5\$ + 24 Pair x 4,5 \$)

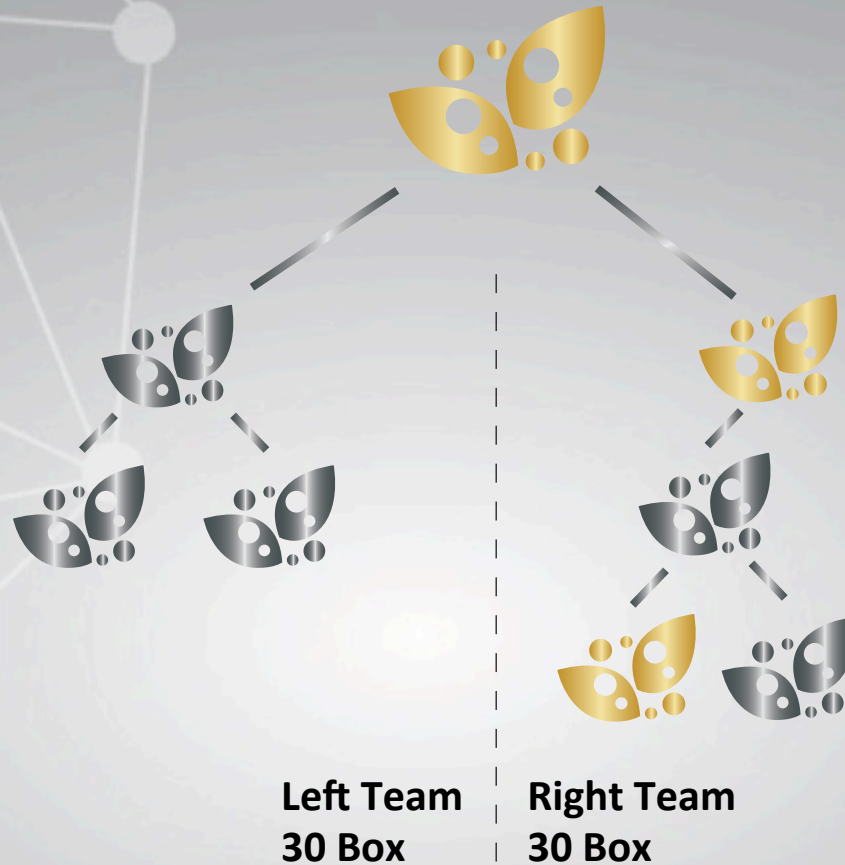

Max Income PerDay:
 $180 \$ + 1080 \$ = 1260 \$$

Max Income PerMonth:
 $1260 \$ + 30 \$ = 37800 \$$

Bonus Pairing GOLD:

If your membership is GOLD then the formula will be : $8 \times 22,5 \$ + 22 \times 5,4 \$ = 299 \$$

*Max Perday for Gold = 208 Pair (8Pairs x 22,5\$ + 22Pairs x 5,4\$)

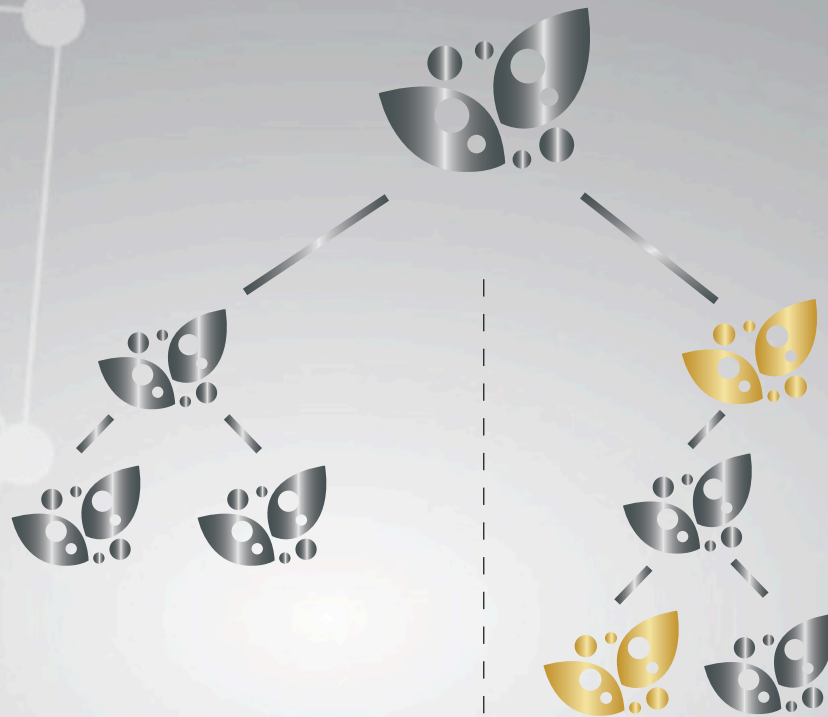

Max Income PerMonth:
UNLIMITED

Left Team
30 Box

Right Team
30 Box

Bonus Pairing PLATINUM:

If your membership is PLATINUM then the formula will be : $16 \times 22,5 \$ + 14 \times 8,1 \$ = 473 \$$

*Max Perday for Platinum = Unilimited

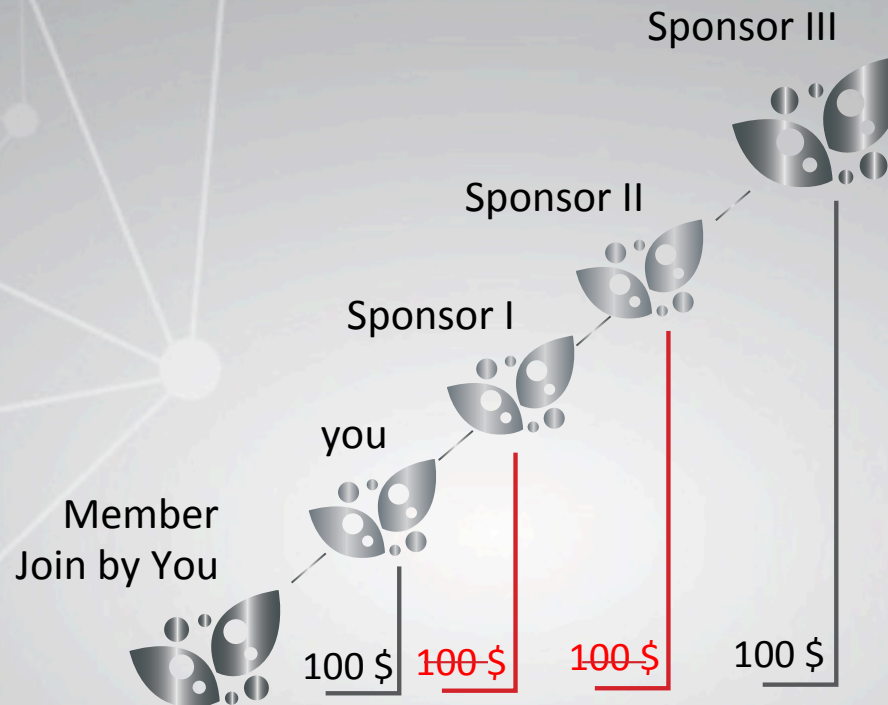

Bonus Pass UP

If your membership is SILVER and you recruit PLATINUM then you only get SPONSORSHIP BONUS \$100 and the rest of the bonus will be passed up to PLATINUM

If sponsor has less BV then sponsor will not get the pass up bonus

The Benefits of Platinum membership



BONUS REGISTER

Registration Bonus
Bonus Profit = 5% from BV

Silver	= 4.5 \$
Gold	= 22.5 \$
Platinum	= 45 \$

UNLIMITED INCOME

UNLIMITED PAIRING DAY

KEUNTUNGAN KURS

MENDAPATKAN KEUNTUNGAN
SELISIH KURS IDR 2000 Per iC

3 point strategy

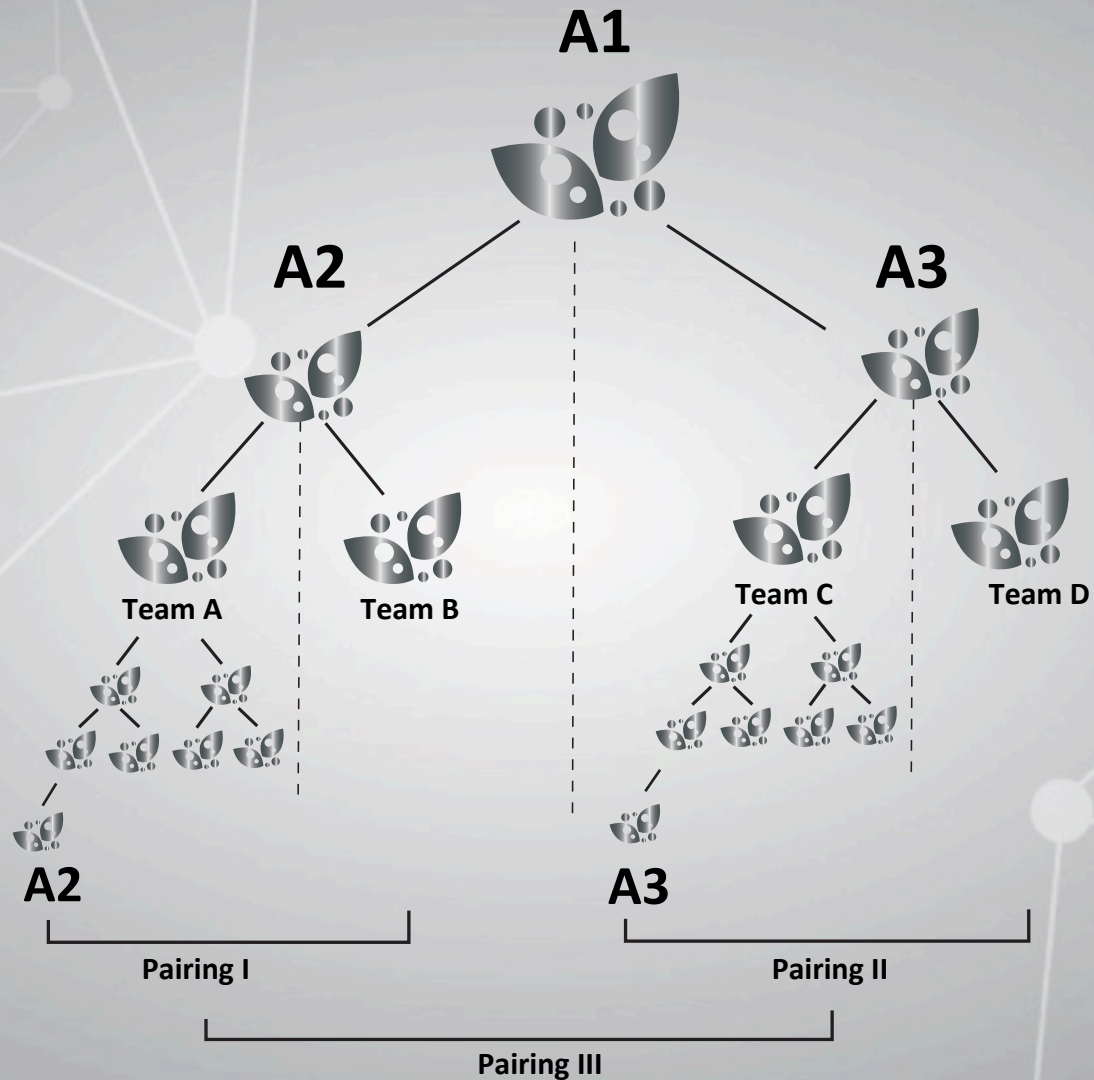

MONTHLY BONUS

40%
GROUP MAINTENANCE
SALES VOLUME

60%
MATCHING UNILEVEL
BONUS

YOU	UNILEVEL	Matching Unilevel
Month 1	6%	20%
Month 2	5%	10%
Month 3	5%	5%
Month 4	4%	5%
Month 5	4%	4%
Month 6	4%	4%
Month 7	3%	3%
Month 8	3%	3%
Month 9	3%	3%
Month 10	3%	3%
TOTAL	40%	60%

Bonus Payment System

I-CASH	I-PRODUCT
<p>Money can be withdrawn instantly</p> <p>Withdrawn from company (Transfer bank daily) 1-2 work days</p> <p>1 iCASH = \$ 1 USD FEE WITHDRAWAL \$ 3</p>	<p>(can't be withdrawn with cash) Money for buy product</p> <p>maintenance every 2 month 1 product \$ 130</p>
TOTAL PERCENTAGE	TOTAL PERCENTAGE
75%	25%

SECONDS TO FREEDOM

Your future depends on your choice.

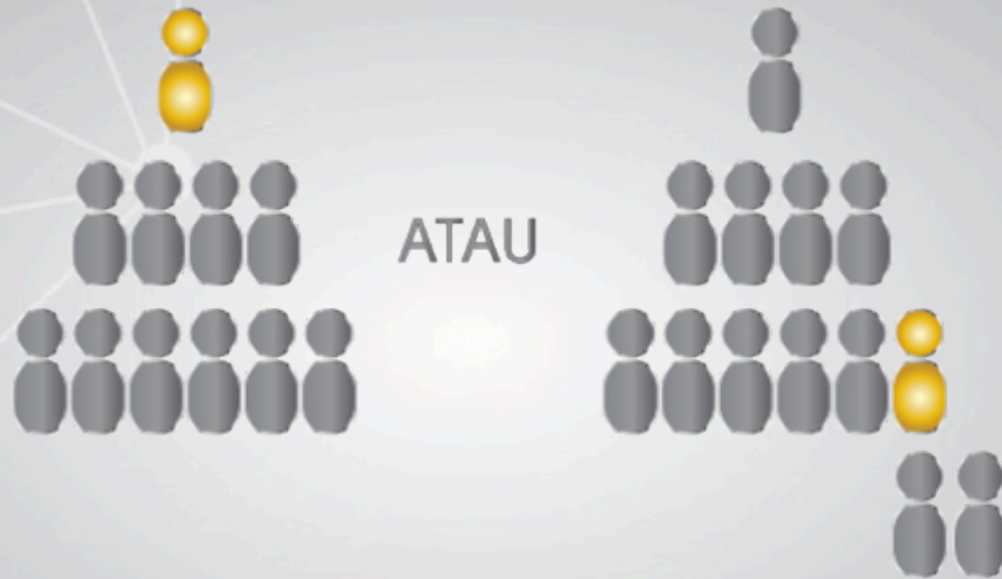

You become the leader

OR

You become the follower

GALLERY

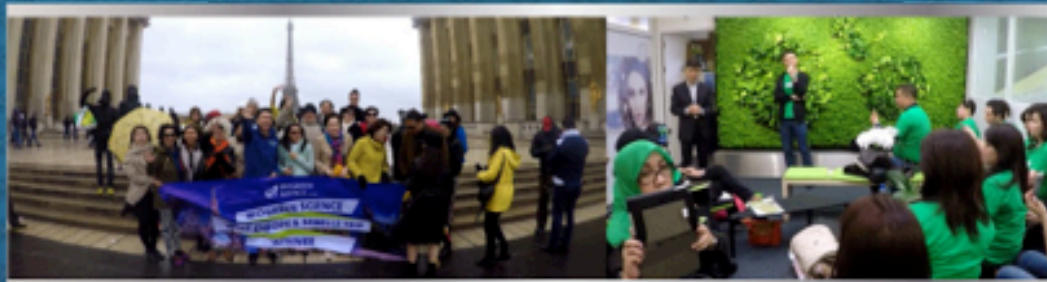

GALLERY



GALLERY



GALLERY



TESTIMONIES



Day 0



Day 10



Before



After



Before



After

TESTIMONIES

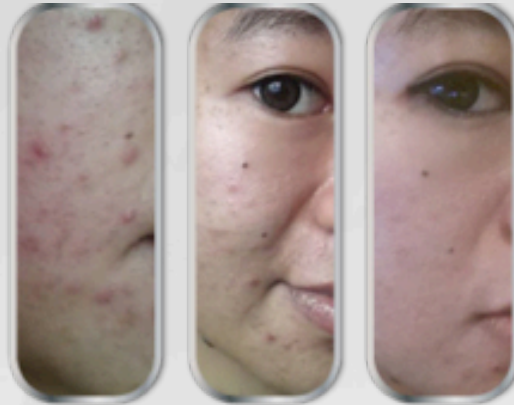

Before

After 1 Week

After 2 Week



Before



After

TESTIMONIES

Before



After

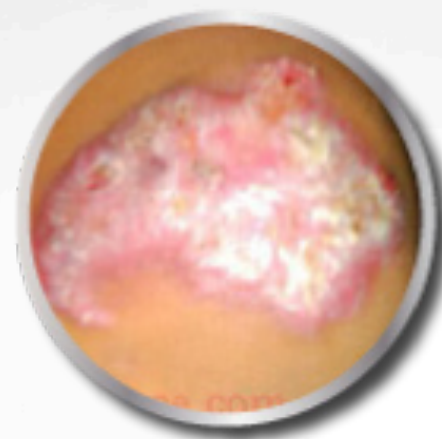
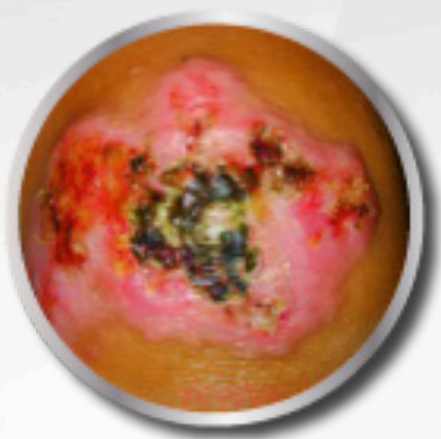

TESTIMONIES



Before



After

Testimonial



Before



After

TESTIMONIES

